The Andover Townsman

Andover's Own Newspaper Since 1887

VOLUME 69 NUMBER 6 | ANDOVER, MASSACHUSETTS, NOVEMBER 17, 1955 | PRICE 10 CENTS

FinCom Approves 2 School Articles; Studies Third

Boards Discuss Over-All Plan For Andover

A long-range financial plan for the town was discussed by the planning board and finance committee Monday night.

It would establish a priority system for major town projects and plan revenue programs to keep pace with capital expenditures.

The proposed plan was first

(Continued on Page 16)

GIVE $50,000 TO UNITED FUND DRIVE

Gifts to the Greater Lawrence United Fund exceeded $50,000 this week.

Selectman Stafford A. Lindsay, Andover chairman, announced the figure on the basis of returns from Phillips academy, which boosted the total over the $50,000 point. The academy gave $6,228 compared with $4650 last year.

Mr. Lindsay said there are some divisions which have not yet reported in full. The amount of contributions here has been about 10 percent higher than last year, he explained.

Girls of West Parish showed their parents and friends "what's fashionable this year" at a PTA-sponsored fashion show last Friday night. In front, left to right, are Kathy Tarbox and Maureen Cronin. In rear are, left to right, Susan Stevenson, Joyce Novak, Dottie Ann Minzner, Paula Chlebowski, Linda Urba, Charlene Tarbox, Joan Smythe, Leslie Maclaren, Diane Peterson, Sharon Dixon, Kathy Wojtkun, Judith McLean and Diane Rodden.

Five Articles Before Voters Monday Night

The Finance committee has placed its stamp of approval on two of three school articles in the special town meeting Monday night.

Meeting with the school committee and members of the Taxpayers association Tuesday night, the board approved the request for $7500 to draw preliminary plans for a school in Ballardvale.

Also approved was the article calling for $45,000 for the West school addition.

Chairman Charles D. McDuffie told the school board that his group couldn't see how it could be done any cheaper.

Reserves Opinion

The Shawsheen school article, calling for $32,000 over the original $85,000, is still under consideration by the finance committee.

Mr. McDuffie said the committee is worried about the constant shifting of pupils around in the schools and assigned Members

(Continued on Page 15)

Many Residents Oppose Firm's Bid To Make Concrete On Fletcher St.

Residents of Binney, Fletcher, Shepley and Union streets appeared before the board of appeals Tuesday night to object to the request of the Acme Concrete company that it be allowed to manufacture concrete on its property on Fletcher st.

A. V. Thomason, attorney for the Stoneham firm, pointed out that "We purchased and are occupying and using" the old coal yard as a contractor's yard.

Manufacturing Only

The request came before the appeals board only on the matter of manufacturing concrete — a process described as adding water to a dry mixture of sand or gravel and cement. The application also specified the manufacture of concrete

(Continued on Page 16)

Mrs. Partridge To Retire From School Board

Mrs. Dorothy Trott Partridge, now completing her 12th year on the school board, will retire from that board in March.

(Continued on Page 14)

Dr. Emmons Is Candidate For Selectman's Job

Dr. William V. Emmons, for 12 years a member of the board of health and currently its chairman, will be a candidate for selectman at the annual town election.

Dr. Emmons will seek election to the term to be vacated by Chairman J. Everett Collins, who has announced his retirement.

Dr. Emmons has been practicing optometry here since 1938 and has

(Continued on Page 12)

EARLY COPY, PLEASE

Because of the Thanksgiving day holiday, Thursday, Nov. 24, next week's issue of The Townsman will be published Wednesday, Nov. 23. All correspondents and advertisers are therefore urged to get copy to the office one day in advance of the usual time. The Townsman office will be closed all day Thanksgiving day.

Cuts HOME HEATING BILLS during those colder mid-winter months

SOLAR HEAT Budget Plan

GULF SOLAR HEAT heating oil

EQUAL MONTHLY PAYMENTS

GULF OIL CORP.

85 Water St., Beverly, Mass.
Enterprise 5504

Assured QUALITY and PURITY

You can always depend on the highest standards when you bring us your prescription. Prompt service, too!

DALTON PHARMACY

MAIN AT PARK ST.
TEL. 107

TREE SERVICE

PRUNING PROFICIENTLY!
FEEDING FRUITFULLY!
SPRAYING SCIENTIFICALLY!
WITH A SENSIBLE ATTITUDE TOWARD COST

ELM SQUARE ANDOVER

AMALIA

TREE SURGEONS, INC.
ANDOVER 1848 – 2901
MANCHESTER, N.H. 34917

Quality PRINTING

PERSONAL
BUSINESS

CALL 1943
THE TOWNSMAN

THE BEST-
for your garments
See and feel
the difference.
Costs No More.

LUSTRE CLEANSERS, INC.
Plant at 220 Andover Street
Tel. Law. 5842

TOYS

COLE PAINT

10 MAIN STREET TEL. 1156

nassau galleries, inc.

antiques

146 argilla road
for a startling surprise!
realistically priced

PERSONAL

Mr. and Mrs. Frank Shepherd of Lowell have moved into a new home on Chandler rd.

ANDOVER PLAYHOUSE

NOW THRU SATURDAY

LEFT HAND OF GOD

Humphrey Bogart
Gene Tierney
2:05 5:30 9:00

PRIZE OF GOLD
Richard Widmark
Mai Zetterling
3:30 7:00

Sunday, Monday & Tuesday
Nov. 20th - 21st - 22nd

DETECTIVE
Alec Guinness
Joan Greenwood
2:15 5:35 9:00

BRING YOUR SMILE ALONG
In Technicolor
Frankie Laine
Constance Towers
3:45 7:05

Wednesday thru Saturday
November 23rd thru 26th

SPECIAL HOLIDAY PROGRAM
HAPPY THANKSGIVING

THREE STRIPES IN THE SUN
Aldo Ray – Mitsuko Kimura
2:05 5:30 8:55

DOCTOR IN THE HOUSE
Dirk Bogarde Muriel Parlow
3:40 7:00

At the head table during the testimonial banquet for Fire Chief Henry Hilton were members of his family, members of the Clergy and town officials. Shown here are, left to right, the Rev. Patrick J. Campbell, O.S.A., pastor of St. Augustine's church; the Rev. John S. Moses, pastor of Christ Episcopal church; Leo F. Daley, toastmaster; Chief Hilton; his wife, Mrs. Leona Hilton; Lester Hilton, father of the chief and a retired deputy fire chief; Mrs. Lester Hilton, and his sister, Miss Ruth Hilton. (Cole Photo)

TRY A TOWNSMAN
WANT AD – CALL 1943

On the Campus of Phillips Academy

Andover Inn
A "Treadway Inn"

Daily Luncheons 12 to 2 – Dinner 5:30 to 8:30
Sunday Dinner 12 to 8

Wedding Receptions – Bridge Luncheons – Banquets
Tel. 903 – ROBERT N. FRAZER, Manager
GIFT SHOP OPEN 12 to 8 DAILY

CONTINUING OUR
Special Introductory
SALE!
OUR 1956
WALLPAPERS
1/3 OFF
COMPLETE LINE IN STOCK!
W. R. HILL
45 MAIN ST. TEL. 102

Punchard High

BY CAROL DESROCHER

Person of the Week

Kathleen Jane Sears has been selected as the person of the week.

Kathy was born in East Orange, N.J. and came here at the beginning of the 9th grade.

She has participated in many activities. A few of these are class officer, class ring committee, Glee club, Newspaper, Dramatic club, class play, co-editor of the yearbook, Student council, Red Cross, dance committee, Honor society, Prom committee, usher for different activities, Service club, and the Aviation club.

Besides her school activities she is a member of the Rainbow club for Girls.

Kathy is planning to be an English teacher in secondary schools.

Goldsmith Contestants

The following people have been selected to participate in the Goldsmith Speaking contests: Judith White, James Winters, Gail Higgins, William Gurry, Bonita Hajjar, and Robert Jordan.

These people are now in the process of selecting their pieces.

Coach Becomes Father

Robert McIntyre head coach at Punchard and his wife have been blessed with a 6 lb. 12 ounce baby boy. Mr. and Mrs. McIntyre are going to name the baby Robert Bruce McIntyre Jr.

He has disclosed that they will call him Bruce for short so as not to mix him with his father.

When asked what position he would play on the team, Mr. McIntyre said he would be a halfback.

Congratulations to all of you.

Gym Team

The Puncnard gym team put on a show at the Shawsheen school hall last Wednesday evening.

The following people participated in the special features: bamboo dance, Tom Lawler, captain, Bob Wiss and Elizabeth Barsamian; trampoline, John Sanderson, Bob Wiss, Susan Treanor, Ray Hutchins and Carolyn Covell; comedy juggling Ralph Buschmann.

Others that participated are Bob Colpitts, Jack Fitzgerald, Jim Holt, Alan Adrience, John Ozoonian, Norm St. Laurent, Richard Alden, Donald McAnern, Peter Winn, Danny O'Toole, John Tombanelli, Richard Hawes, Charles Barrett, George Kiernan.

Hugh Blackman, George Miller, Mary Alice Baer, Priscilla Alden, Sara Clift, Anne Berthold, Judith Gilcreast, Elizabeth McEvoy, Marjorie Garley, Evelyn Richmond, Barbara Forsythe, Edith Leidich, Pat Murnane, Pat Burns, Janet Skulski, Donna St. Laurent, Janet Busby, Alice O'Connor, Carole Caliri, Nancy White, Judith Reed, and Cecily Roberts.

Junior Gardeners Meet Saturday

The Junior Garden club will meet Saturday at the Memorial Hall library at 10:30 a.m.

The program for the morning will include the planting of narcissus bulbs and a quiz table contest with prizes. Mrs. Joseph W. Byrne will demonstrate Thanksgiving arrangements and favors as a highlight of the morning program.

Members have been requested to bring a custard cup or container of equivalent size, with pebbles, for bulb planting.

Mrs. Ernest L. Wilkinson is in charge of the Junior Garden club, assisted by Mrs. Adeline M. Wright, counselor; Mrs. Walter L. Curtis, treasurer; Mrs. Henry W. Schereschewsky, Mrs. John S. Sullivan, Mrs. Donald Amy and Mrs. Harold Abbott.

PERSONAL

Mrs. William Jaques is a patient in the Massachusetts General hospital, Boston, where she is awaiting surgery.

Pre-Nupial Party Given Miss Phillips

A pre-nuptiäl party honoring Helen Phillips, a teacher at the Central school, was held recently with Mrs. Andrew Brookover and Mrs. Lucias Jones as co-hostesses. She was presented with a fireside chair by the school faculty.

Those present were Miriam McArdle, Martha Morris, Elinor Stanley, Marjorie Jones, Ahea Karamourtopoulos, Helen Phillips, Adeline Wright, Margaret Bascom, Mary Collins, Betty Richardson, Dorothy Runyan, Edna Lounsbury, Louise McQueston.

Helen Thompson, Mary Burke, Alice Stack, Betty Dowd, Dorothy Kyle, Mina Noyes, Mary Boyle, Eunice Stack, Rose Cardella, Anna Walsh, Irene Donaldson, Elinor Daniels, Nancy Gleason, Irene Walsh, Dorothy Sanborn, Mary Walsh, Cynthia Noone, and Winnifred Brookover.

WILLIAM RHOADS FINISHES JOB WITH REPUBLICANS

William W. Rhoads, 15 Cabot rd., has returned from Philadelphia where he has been working as a member of the staff of the Republican State Finance committee of Pennsylvania.

A retired vice president of the Reading railroad, Mr. Rhoads worked on the Philadelphia city campaign and on the coming state elections. He is the chairman of the Industrial Development committee here.

PERSONAL

Judge and Mrs. W. H. Conklin of E. Orange, N.J., were weekend guests at the home of their daughter and family, Mr. and Mrs. Robert Mitterman of Beech cir.

CURRAN & JOYCE COMPANY
—MANUFACTURERS—
SODA WATERS
and GINGER ALES

Rev. John M "Devotion E

Bruce Lancaster, a author of historical will be the main spe the Memorial Hall libra 20 at 4 p.m., during the Open House. He will "Fact and Legend In Hi The Open House will 3:30 and end at 5:3 visitors being given an tunity to look over and new books and part light refreshments.

Union Service Thanksgiving M

The Rev. Frederick B pastor of the South chur deliver the message at the Thanksgiving Day service Andover Council of Church

The service will be 8:30 a.m. Thanksgiving Da Free Christian church.

The Rev. Mr. Noss wil on the subject: "What The World?". The devotio vice will be conducted by Levering Reynolds Jr., pastor of the Free church.

The service this year half-hour earlier than othe The Council of Church issued an invitation to all people in the community t the service.

YOUTH RALLY

The Andover Associa Congregational churches sponsor a youth rally Sund 3:30 to 7:30 at the Free ch

Young people from A Lowell, Lawrence and oth munities are expected to The Rev. Hugh B. Penney of the West Parish church visor to the young people.

The Rev. George Se Worcester will speak on t ject "Ingredients of Faith"

REED'
Fancy — Nativ
TURKEY
Quick Froz
Cry-O-Rap
OVEN
READY
WEIGHT
REED'S
Dascomb Roa

ton; his wife, Mrs.
chief and a retired
sister, Miss Ruth
(Cole Photo)

ial Party
liss Phillips

tial party honoring
s, a teacher at the
l, was held recently
ndrew Brookover and
Jones as co-host-
as presented with a
by the school facul-

ent were Miriam Mc-
Morris, Elinor Stan-
Jones, Ahea Kara-
Helen Phillips,
t, Margaret Bascom,
Betty Richardson,
an, Edna Lounsbury,
ston.
npson, Mary Burke,
Betty Dowd, Dorothy
Noyes, Mary Boyle,
k, Rose Cardella,
Irene Donaldson,
ls, Nancy Gleason,
Dorothy Sanborn,
Cynthia Noone, and
kover.

IOADS FINISHES
EPUBLICANS
Rhoads, 15 Cabot
rned from Philadel-
e has been working
of the staff of the
ate Finance commit-
lvania.
ice president of the
lroad, Mr. Rhoads
e Philadelphia city
on the coming state
is the chairman of
Development com-

Mrs. W. H. Conklin of
N.J., were weekend
home of their daugh-
y, Mr. and Mrs. Rob-
of Beech cir.

OMPANY
RS —
RS
LES

Rev. John Moses Cited For "Devotion Beyond Obligations"

Bruce Lancaster, a noted author of historical novels, will be the main speaker at the Memorial Hall library Nov. 20 at 4 p.m., during the annual Open House. He will discuss "Fact and Legend In History". The Open House will start at 3:30 and end at 5:30, with visitors being given an opportunity to look over and reserve new books and partake of light refreshments.

The Rev. John Shapleigh Moses, rector of Christ Episcopal church since 1942, has been cited "For devotion beyond pastoral obligations" by Trinity college in Hartford, Conn.

The Rev. Mr. Moses, a graduate of Trinity, was one of 17 alumni awarded citations Nov. 11 by Dr. Albert C. Jacobs.

Other Parishes

Mr. Moses graduated from the Episcopal Theological school in Cambridge and was rector of the Church of the Holy Redeemer in Chestnut Hill before coming here. He had also served as civilian chaplain at the Boston Navy yard and the Chelsea Naval hospital during World War I and was assistant minister of Trinity church in Boston and rector of St. John's church in Georgetown, D.C.

Citation

His citation from Trinity college read: "A minister lives continuously with and for his people, and this alumnus of the class of 1914 has gained renown not only for his response to a lifetime of duty, but above all for his devotion beyond the call of his pastoral obligations at Christ Episcopal church, Andover, Massachusetts and other parishes which he has served.

"As civilian chaplain at Boston Naval yard and the Chelsea Naval hospital during the first World War, as a member of the Andover School committee, as instructor in religion at Phillips Andover academy and as a member of many organizations, he has, throughout his career, splendidly represented the man of God who lives as dynamic leader and sympathetic friend of his people".

Union Service Is Thanksgiving Morn

The Rev. Frederick B. Noss, pastor of the South church, will deliver the message at the annual Thanksgiving Day service of the Andover Council of Churches.

The service will be held at 8:30 a.m. Thanksgiving Day in the Free Christian church.

The Rev. Mr. Noss will speak on the subject: "What Am I In The World?". The devotional service will be conducted by the Rev. Levering Reynolds Jr., Th.D., pastor of the Free church.

The service this year is one-half-hour earlier than other years. The Council of Churches has issued an invitation to all church people in the community to attend the service.

YOUTH RALLY

The Andover Association of Congregational churches will sponsor a youth rally Sunday from 3:30 to 7:30 at the Free church.

Young people from Andover, Lowell, Lawrence and other communities are expected to attend. The Rev. Hugh B. Penney, pastor of the West Parish church, is advisor to the young people.

The Rev. George Searle of Worcester will speak on the subject "Ingredients of Faith".

Annual Food Sale At Pike School On Saturday Afternoon

The annual food sale by the students of Pike school will be held Saturday from 1-5.

During the sale hours, members of the student council will serve tea in the kindergarten rooms. Silver donations will be accepted to go towards the building fund.

The food sale, to be held in the cafeteria, will include all kinds of pastry, meat loaf, jellies, jams and candy at decorated booths. There will be an old-fashioned penny candy store for small children.

Officers of the student council which is sponsoring the silver tea are Wendy Bolton, president; Margot Harding, vice president; Janice Simon, secretary and Henry Nassar, treasurer. Virginia Ganem is chairman of the hospitality committee.

Chief Hilton Is Honored By His Many Friends

Fire Chief Henry L. Hilton was honored by hundreds of friends and co-workers Monday night at a surprise testimonial banquet in the Andover Country club.

Andover's new fire chief was presented with a mahogany secretary in honor of his appointment.

The affair was arranged by the police department, bringing the tribute: "Truly remarkable, when you consider the such great cooperation and coordination between the two departments," from Chairman J. Everett Collins.

After hearing many glowing tributes, Chief Hilton responded: "What can a man say, but thank you."

Toastmaster at the banquet was Leo F. Daley, former Harvard athlete and local businessman. The chief was escorted to the head table by Police Chief David Nicoll.

Seated there were the Rev. Patrick J. Campbell, C.S.A., pastor of St. Augustine's church; the Rev. John S. Moses, pastor of Christ church; Chief and Mrs. Hilton, Mr. and Mrs. Lester Hilton, his mother and father; Toastmaster Daley, Chairman and Mrs. J. Everett Collins, Miss Ruth Hilton, sister of the chief; Selectman Sidney P. White, Miss Barbara Loomer, Selectman and Mrs. Stafford A. Lindsay.

Officers from many surrounding towns were present as were representatives of practically every town department here.

All three selectmen paid tribute to Chief Hilton

LOANS
$50 to $2,000
ANDOVER
FINANCE
COMPANY
2nd. Floor — MUSGROVE BLDG.
ANDOVER SQUARE
TEL. ANDOVER 1998

Sutherland's

OPEN MONDAYS
9:30 to 5:30
SHOP TUESDAYS
11 a.m. to 9 p.m.

In time for redecorating your Holiday House . . .

MAGNIFICENT SAVINGS ON OUR
Wide-Ruffled CRISS-CROSS CURTAINS
Hathaway NYLON and 'Miracle' Dacron

100" WIDE PER PAIR!

54-inch
63-inch
72-inch
81-inch
USUALLY 7.99 to 9.99
3.99

OUR BEST SELLING, delicately sheer, luxurious Dacron curtains that won't fade from sun or heat, wash and dry in a wink, need a wisp of ironing only if you're extra fussy . . . AND . . . popular, long-wearing famous HATHAWAY NYLONS all at one outstanding low, low price! Take stock of your needs, and order early while quantities and lengths are available!

WIDE TAILORED nylons or dacrons, 84" wide to the pair. Choice of 54", 63" or 72" lengths, **2.99.** 81" lengths, **3.49.** 90" lengths, **3.99.** White only.

DOUBLE WIDTH nylons or dacrons. Ruffled priscillas. Usually 19.99 pair, 190" wide, 90" long. SALE PRICED **8.99**

TRIPLE WIDTH ruffled priscillas in dacron or nylon. Usually 29.99 pair. 280" wide to the pair, 90" long. SALE PRICED **13.99**

Telephone Orders Promptly Filled!
Call Sutherland's . . . 37173

SUTHERLAND'S CURTAIN CENTER
Third Floor

REED'S
Fancy — Native
TURKEYS

Quick Frozen to Retain Freshness —
Cry-O-Rap Packaged to Keep Flavor!

OVEN READY WEIGHT
17 Pounds and over . . . lb. 63c
8 to 16 Pounds . . . . . lb. 69c

REED'S TURKEY FARM
Dascomb Road — Andover — Phone 739

When this time comes for you—

Yes, the day may come when you will have to put up a bond.

We, of course, don't mean a jail bond. But there are dozens of other kinds of bonds anybody may sometime need.

You may need a bond when you are appointed administrator of an estate, or an executor or a guardian. Or a bond to guarantee court costs if you sue somebody, a "replevin" (repossession) bond to protect the sheriff if he retakes something you've sold, or an attachment bond if you want him to seize property. Or you may have to give a contract bond, if you are going to put up a building for somebody.

Just keep us in mind for the day when you may possibly need a bond.

DOHERTY
Insurance Agency
4 MAIN ST. TEL. 260

SHAWSHEEN

Mrs. Kay Noyes, Correspondent, Telephone 2002

Treasures Letter From "Ike"

Michael Gordon, 10-year-old son of Mr. and Mrs. James Gordon of Celia st., recently received a thank-you note from President Eisenhower, which most naturally is the lad's most treasured possession.

Young Mike, whose birthday was just six days prior to the President's, realized how much a birthday card meant to him and thinking of the President, whom he has followed since he was nine years old, sent him a birthday wish along with a note wishing for his quick recovery.

Although no reply was ever expected, he was sure glad when the while envelope with the "White House" engraved in gold lettering arrived to say "The President is deeply grateful for your kind remembrance of him on his birthday.

Your good wishes, coming during his convalescence, have been very heartening to him".

It is easy to see why this letter mailed from Denver would be such a treasured object.

Michael was not the only one who received a note of thanks. Richard Bravacos, son of Mr. and Mrs. Louis Bravacos of Canterbury st., also received an answer to his thoughtful letter to the President. Richard has the added honor of having his birthday on the same day as President Eisenhower's. Richard's note, similar to Michael's, mentioned the fact that he and the President shared the same birthday and wished young Richard a happy birthday as well.

Shawsheen P.T.A.

The Shawsheen school on Nov. 9 was the scene of a large gathering for the annual Shawsheen P.T.A. fathers' night program.

President Andrew Innes presided, with the opening business being the vacancy left by the resignation of James O'Reilley as treasurer. Robert Paul was elected to fill the vacancy. Mr. Innes then urged those in the gathering to fulfill their duty as citizens and attend the coming town meeting.

The attendance banner was awarded jointly to Miss Harnedy's sixth grade and Miss Anderson's kindergarden.

The meeting was then turned over to Donald D. Dunn, director of physical education in Andover who, with Miss Marshall and Charles Wilson, presented the program for the evening. Before presenting the gym team, Mr. Dunn commented to the audience that the youth of today has a great need for physical education as they no longer seem to be "doers" but are "content to be spectators". The gym team very ably showed the correct method of tumbling along with a variety of gymnastics. The progressive steps used in mastering the trampoline proved most interesting to the spectators present. They closed the program with a bamboo dance and for the approaching Yuletide season, a sleigh was molded from the body statues. The standard gym team pyramid brought the very interesting program to a close.

The kindergarten mothers and the third grade mothers were hostesses for the evening.

Badly Injured In Fall

Arthur Walsh, son of Mr. and Mrs. Arthur J. Walsh of Binney st., who was seriously injured when he fell on the stairs of the high school, was discharged last Saturday after extensive tests and X-ray revealed a brain injury. He also received a severe laceration around the right eye. Although Arthur is feeling better, he has been advised by the doctors that it will be a long process to recover and that it will be several months, at least, before he will be able to resume full activity.

Pack Meeting

The pack meeting of the Shawsheen Cubs of pack 71 will be held Friday evening at 7:30 at the Shawsheen school. The theme for the month is "America the Beautiful" and will be expressed by the boys in a Thanksgiving pantomime.

Guest at Shower

Mrs. John J. Wholey of No. Main st. was hostess at a silver shower at her home Friday evening for Joan M. Young, daughter of Mrs. Nicholas A. Young and the late Nicholas A. Young of Swan st., Lawrence.

The guest of honor, whose marriage to Ensign Charles Brooks, U.S.N.R., of Canton will take place on Monday, Dec. 26 at St. Laurence's church, recieved a lovely gift of silver from the many guests present.

Barbara Marsh poured at the buffet table which was attractively decorated in yellow and white.

Those attending the shower were Anne Kelly, Marilyn Meseth, Jean McCarthy, Phyllis Knox, Jackie Hayes, Pat Skeirik, Joanne Morse, Elaine Thornton, Christine Derby, Patsy Lanen, Barbara Marsh, Joan O'Reiley, Sally Ann Young, Mrs. Nicholas A. Young and Mrs. John J. Wholey.

Women's Club Meeting

Mrs. Helen Snow Wilson, past president of the Nahant Garden club and a member of the Greater Lynn Garden club, demonstrated for the Shawsheen Village Woman's club at their Nov. 7 meeting in the Shawsheen school auditorium a variety of fruit and flower arrangements for use in the home at Thanksgiving time and throughout the year. Many of Mrs. Wilson's colorful arrangements combined fall fruits, flowers and vegetables along with feathers, butterflies and other unusual decorative materials.

Mrs. Walter C. Caswell, president, presided at the business meeting. An announcement was made of the American Home and Family Living division conference to be held at the Y.W.C.A. Nov. 29. All reservations for the luncheon at this time must be made by Nov. 21.

All members are asked to bring their year books to the January meeting of the club.

Mrs. Chester H. Wells and Mrs. John Franklin were named honorary members of the club and the following new members were welcomed: Mrs. Alan G. Chadwick, Mrs. Carl Limanna, Mrs. Philip Spinney, Mrs. William Moriarty, Mrs. J. Passinari, and Mrs. Stanley Butcher.

During the social hour, refreshments were served by the hostesses. Mrs. Alfred Kayworth and Mrs. J. D. Ledbetter were co-chairmen for the meeting.

REALTY TRANSFERS

Annie S. Buchan to Richard F. Sterndale et ux, Lincoln st.

George G. Brown et ux to Ralph E. Preble, Jr., et ux, Phillips and Torr sts.

Fred E. Cheever to John Pickering Jr. et ux, Holt rd.

Rose E. Bullock to Elmer A. Onthank et ux, near Holt rd.

Agnes McGhie Jackson to Helen Schroeder et alii, Lowell rd.

Helen Schroeder et alii to John T. Andrew Jr. et ux, Lowell rd.

John J. Lynch et al to Suburban Household Enterprises Inc. River rd. and North st.

John J. Lynch et al to Suburban Household Enterprises Inc., River rd. and North st.

Clifford E. Marshall et ux to William F. Lane et ux, Bartlet st.

Guy E. Greeley et ux to James S. Waldie, Jr. et ux, Salem st.

Cottage Farm Inc. of Andover to John A. Cronin et ux, South Main st.

Frank Cairns et ux to John R. Donahue et ux, Linwood st.

Cross Coal Company to Maryemma S. Trombly, Lupine rd.

Richard E. Merrill to Franklin P. Swain, Jr. et ux, Highland rd.

William Hulse Jr. et ux to Clark Motor Company, Inc., Shawsheen rd.

Jerome O. Dube to Leon A. Duchesne et ux, McKenney cir.

E. Neal Wells et alii, Gdns. to Henry A. Schlothan, Jr. et ux, Sutherland and Stirling sts.

John R. Ahern et ux to Lawrence C. Perry et ux, Shawsheen rd.

Clinton F. Goodwin to Rolland E. Davis, McKenney cir.

Yemma Bros., Inc. to Rolland E. Davis, McKenney cir.

Suburban Household Enterprises, Inc. to John J. Clarke et ux, North st.

Raymond S. LaRosa to Manfred M. Jones et ux, Lowell st.

William V. Heard to Frank H. Robinson et ux, Brookfield rd.

William V. Heard to Eric C. Klick, Jr. et ux., Brookfield rd.

William V. Heard to Robert P. Catarius et ux, Fox Hill and Brookfield rds.

William V. Heard to Clyde Gobel et ux, Fox Hill rd.

MT. HOLYOKE MEETING

Alumnae of Mount Holyoke from Greater Lawrence will meet tomorrow afternoon at the home of Mrs. Cyrus F. Springall of Sunset Rock rd.

WELCH'S Little PLUMBER

Whatever your plumbing or heating problem . . . large or small – CALL

W. H. WELCH CO.
PLUMBING & HEATING
TEL. 128

Loan Offices on 2nd Floor — Open Daily Until 5 P.M. Except. Wed. — Open Friday Night 6 to 8

Buy Automobiles On Your Own Terms

. . . NAME YOUR OWN TERMS within reason and insure with your own agent.

OUR Loan service is FLEXIBLE . . . loan rules and customs are guides of course but your individual capability is the deciding factor with us.

OUR rates are the LOWEST in this area. SAVE UP TO $50 AND MORE when financing the automobile of your choice.

Loans may be arranged quickly BY TELEPHONE or in person. All of our employees are anxious to give you FRIENDLY service.

ANDOVER NATIONAL BANK

MEMBER FEDERAL DEPOSIT INSURANCE CORPORATION

CALL AND. 1773 or AND. 1161

GEO. W. HORNE CO.
LAWRENCE, MASS.
TAR AND GRAVEL ROOFING — SHEET METAL WORK
SPECIALIZING IN ASPHALT SHINGLING
Telephone 7339 — Established 1854

Officers and execu
met recently to work
Seated, left to right,
Walter E. Mondale, s
ident; Dr. A. Warren

Phillips And
Wins, 14-12

Phillips academy de
arch-rival, Phillips Ex
Saturday, 14-12, at th
field.

It was a real thril
Andover scoring twice
nal six minutes to salv
had appeared to be a su
win.

Tony Forstmann, Ando
terback, heaved two t
passes and kicked both
put the game on ice for
team. It was the fourth
tive win for the Phillips
team and brought the
record to 39 wins for An
losses and six ties.

Exeter scored twice i

Cher

2 Outstan
SPECIA
CREM
COLD WA
$7.50 $
USUALLY $15 US
COMPLETE
We will be very happ
Aniversary Bonus P
Cherry & Webb's is p
and the cleanliness o
son to pay more? We i
Dial 2-5251 for your

Officers and executive committee members of the P.T.S.A. met recently to work on plans for the remainder of the season. Seated, left to right, are Mrs. Ralph Schwartz, treasurer; Mrs. Walter E. Mondale, secretary; Mrs. Harry B. Blaisdell, president; Dr. A. Warren Sandberg, first vice president; Mrs. Hans Marum, membership chairman; Mrs. Carleton Clift, publicity; and Mrs. Alfred Bonanno, second vice president. Standing are Lindsay March, headmaster at Punchard; and student representatives Susan Treanor, Shelia Serio, Anne Benedetti and William Dalton. (Look Photo)

Phillips Andover Thrills Partisans, Wins, 14-12, In Last Six Minutes

Phillips academy defeated its arch-rival, Phillips Exeter, last Saturday, 14-12, at the Exeter field.

It was a real thriller, with Andover scoring twice in the final six minutes to salvage what had appeared to be a sure Exeter win.

Tony Forstmann, Andover quarterback, heaved two touchdown passes and kicked both points to put the game on ice for the local team. It was the fourth consecutive win for the Phillips Andover team and brought the over-all record to 39 wins for Andover, 30 losses and six ties.

Exeter scored twice in the second quarter, both times after costly Andover fumbles. The first happened on the Andover 40 and the second was on the Andover 20.

In the final period Andover took just five plays to move from its own 35 to the Exeter 22. Forstmann fired a strike to Trevor Grimm in the end zone for the first tally.

The second TD came after Exeter was forced to punt. Matt Freeman carried the return to the 44 from his own 19. After moving into Exeter territory, to the 31, Forstmann heaved to Freeman in the end zone. There was less than a minute left to play when the final TD was scored.

LIBRARY TO CLOSE FOR TOWN MEETING

The Memorial Hall library and the Ballardvale branch library will be closed Monday evening, Nov. 21, at 6 o'clock, due to the special town meeting.

ESTATE INVENTORY FILED

An inventory of the estate of Fonnie E. Davis, filed recently in the registry of probate in Salem, showed $2415.67, personal; $16,000 real.

IN FRESHMAN SHOW

Gale Grant took part in the annual Freshman show at Sarah Lawrence college Nov. 8. She is the daughter of Mr. and Mrs. Glen W. Grant of Osgood st.

COLLEGE PLAY ROLE

Miss Corinne Byers will play the part of Margot, a rhumba dancer, in the play "Happy Birthday" at Hood college Nov. 18 and 19. She is the daughter of Mr. and Mrs. Douglas B. Byers of Phillips st.

Home Owners' Package Policy

Gives you more Insurance at lower cost.
Ask About it...

SMART & FLAGG
The Insurance Office
FOR OVER 100 YEARS
NAT. BANK BLDG., AND. 870

Cherry and Webb's

Beauty Salon celebrates its 5th Anniversary with this Bonus Special Limited time only

2 Outstanding SPECIALS

CREME COLD WAVES

$7.50 USUALLY $15

$10.00 USUALLY $20

COMPLETE

We will be very happy to take your appointment at this Special Aniversary Bonus Price for some future date.

Cherry & Webb's is proud of its workmanship, service, supplies and the cleanliness of its Beauty Department. Is there any reason to pay more? We invite you to try, our many services.

Dial 2-5251 for your appointment. Use Your Charge Account

Cherry and Webb's

natural **mink** in ranch and silverblu clutch capes, pocket stoles **$399***

A spectacular purchase if there ever was one and best of all, every fur measures up to Cherry & Webb's high quality standards. Pay 10 % down, 10 months to pay . . . no added interest or carrying charges.

* Plus tax

Fur products labeled to show country of origin of imported furs.

Cherry & Webb's Fur Salon — 2nd Floor

"Things Different"
OPEN TUESDAYS & FRIDAY EVES TIL 9

The CARPET is OUT!!

★ Our customers enjoy - - - the most convenient shopping ever
★ service they don't forget
★ unusually pleasant decor . . .
you may charge your purchases
Plus truly, the finest of clothes and accessories ever found

Michael Jay's
Andover
AMPLE PARKING

BPW Has Fixed Dawson Lawn

The BPW has loamed and seeded the lawn of Mr. and Mrs. Herbert Dawson of Yale rd.

Chairman Sidney P. White reported to the board last week that the work had been done because water from the road had done damage to the lawn.

The Dawsons' had asked that part of the lawn be loamed and seeded, pointing out that water from the road had caused the damage, even before the hurricanes. The town had previously filled a washout at the end of Yale rd., also caused by the water running down the road, and into which the Dawson lawn had been washed.

GUEST OF B.U. PROXY

Miss Marjorie Stewart was a recent guest of Boston university President and Mrs. Harold C. Case, during an informal afternoon session. The afternoon sessions are termed "Adventures in Conversation" and are being held for the fifth year.

George Williams is mighty proud of the 114-pound buck he shot recently in Easton, N.H. A member of the fire department, he was accompanied by Firefighters Forrest Noyes and James Deyermond. (Cole Photo)

WIN $100.00!

We invite you to write, in eight words or less, a slogan for Ajax Tree Experts. Winner in this contest will receive $100.00.

Base your slogan on the following facts: We are tree surgery and landscape experts; our business is founded on quality, efficiency, reasonable rates; we employ only experienced personnel, are fully insured and have equipment for all phases of tree surgery and landscaping.

Send us as many slogans as you wish. This offer closes November 30, 1955. In case of duplicate slogans, post mark bearing earliest date will receive prize.

AJAX TREE EXPERTS INC.
D. E. McNEIL, President
MAIN ST. ANDOVER TEL. 2895
MANCHESTER, N.H. TEL. 26731

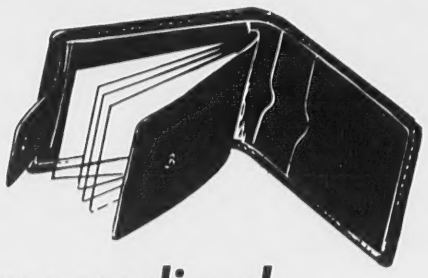

Personalized
LEATHER GIFT ITEMS
for Men and Women

BUXTON PLASTIC BILL FOLDS. Suitable as gifts for men and women. $1.00
BUXTON STITCHLESS BILL FOLDS in Morroco, Pin Seal, Calf Skin, Buffalo and Pig Skin. $2.50 to $15.00
WOMEN'S BUXTON BILL FOLDS $3.95 & $5.00
BUXTON SECRETARY WALLETS $5.00 & $8.50
BUXTON KEY-TAINERS in either the snap or zipper type. 75¢ to $3.50

INITIALS IN GOLD – FREE!

Elander & Swanton
ANDOVER INCORPORATED EXETER

WEST PARISH

Mrs. Sarah Lewis, Correspondent, Telephone 2445

Discharged

Donald Henderson, son of Mrs. Ola Henderson of Haggett's Pond rd., was recently honorably discharged from service after serving 22 months. Most of that time was spent with the Quartermaster Corp and 16 months of it was spent in Pusan, Korea. He was discharged with the rank of corporal. He received at the time of his discharge, a medal for meritorius service for assisting to break up a black market ring in Korea. He was met in San Francisco by his aunt, Mrs. Myra Richardson, whom he had not seen for several years. Mrs. Richardson and family formerly lived on Lowell st. and it was a very happy reunion. Presently, Donald is helping to run the family farm on Haggett's Pond rd.

Attend Birthday Celebration

Mr. and Mrs. Stephen Kennis of High Plain rd. attended the eighth birthday celebration of their grandson, Jonathan Arold, which was held at his parents' home in No. Andover. Others present were Mr. and Mrs. Alfred Kayworth and sons of Chandler rd., Mr. and Mrs. Herbert Arold and family of Lowell, Mr. and Mrs. Fred Arold of Methuen and Mr. and Mrs. Paul Arold and children of Lawrence.

N.D.I.A.

The regular monthly meeting of the North District Improvement Association will be held tonight in the school house. The business meeting will start at 8 and will be followed by an entertainment consisting of piano solos by David Hudson. Chief David Nicoll of the police department will talk on juvenile problems. Frank Markey and George Stanley will discuss the recreation and playground situation. Refreshments will be served.

4-H Club News

Miss Christine Sutton of Lovejoy rd. recently was elected president of the 4-H club of Andover and the junior leader. Other officers include Moira Sullivan, vice president; Frances Landers, secretary; Ann Keefe, treasurer; and Monica Becotte, reporter. Several sewing machines have been donated to the club by the Singer Sewing Machine company and they are greatly appreciated. Any girls interested in joining the club will be welcome. Speak to any of the above officers regarding the next meeting and time.

Attend Open House

Mr. and Mrs. Richard Williams and daughter, Edith, of Lowell st. attended the Open House held recently at State Teachers college, Boston. Miss Barbara Williams, a student at the college, is a member of the Glee club which sang during the musical program in the afternoon.

Church News

A meeting of the officers and teachers of West Parish church was held in the vestry Monday evening. The Rev. Clayton Burgess was in charge.

Vesper Service

At 8 p.m. next Sunday there will be a vesper service in the West church. A feature of the service will be the famous Negro choir of thirty voices from Brockton. All are invited to attend this special service of Thanksgiving.

Woman's Union

A special meeting of the Woman's Union was held yesterday morning at the home of the president, Mrs. William Trow of Chandler rd. Plans were made for the Christmas program.

Boy Scout News

The Men's Brotherhood of the West church is sponsoring a boy scout troop. Louis Bravacos of Canterbury st. has offered to be scoutmaster.

Flowers

The flowers on the altar of the West church last Sunday were given by Mr. and Mrs. Edward Jensen in memory of Mrs. Jensen's mother.

Men's Brotherhood

The Men's Brotherhood of the West church will meet tonight at 6:30. A baked ham supper will be served with Richard Williams as chef. Arthur Flynn will talk on sports.

If you are interested in citrus fruit give your order for a bushel to some member of the club.

Personals

Mrs. Richard Purcell of Somerville spent the weekend with her sister, Mrs. Richard Williams of Lowell st.

John Brodhead has returned to his home in Greenfield after recent hospitalization.

Mr. and Mrs. Robert Corliss of E. Berkshire, Vt. visited during the weekend with Mr. and Mrs. Hartwell Abbott of Andover st.

Mr. and Mrs. Roland Davis and daughter have moved from High st. to Moraine st.

Miss Karla Haartz of High Plain rd. spent the weekend with Mrs. Edwin Strain of Malden.

YOU ARE CORDIALLY INVITED TO
A Free Lecture On
CHRISTIAN SCIENCE

Lecturer:
EARL E. SIMMS, C.S.
of Austin, Texas
Member of the Board of Lectureship of The Mother Church The First Church of Christ, Scientist, in Boston, Massachusetts

Subject:
"CHRISTIAN SCIENCE: IT'S NEW LIGHT ON THE TEN COMMANDMENTS"

Place:
Central Methodist Church
207 Haverhill Street Lawrence, Massachusetts

Time:
FRIDAY, NOVEMBER 18, 1955 at 8:00 P.M.

sponsored by
FIRST CHURCH OF CHRIST, SCIENTIST
3 GREEN STREET LAWRENCE, MASSACHUSETTS

children of Lawrence.

ular monthly meeting of District Improvement As- will be held tonight in l house. The business ll start at 8 and will be y an entertainment con- piano solos by David hief David Nicoll of the artment will talk on juv- ems. Frank Markey and anley will discuss the and playground situa- shments will be served.

News

ristine Sutton of Love- ently was elected presi- e 4-H club of Andover nior leader. Other offic- e Moira Sullivan, vice Frances Landers, secre- Keefe, treasurer; and cotte, reporter. Several chines have been dona- club by the Singer Sew- e company and they are preciated. Any girls in- n joining the club will e. Speak to any of the cers regarding the next d time.

pen House

Mrs. Richard Williams er, Edith, of Lowell st. he Open House held re- state Teachers college, iss Barbara Williams, a the college, is a mem- Glee club which sang musical program in the

ews

ng of the officers' and of West Parish church n the vestry Monday ev- Rev. Clayton Burgess rge.

ervice

. next Sunday there will er service in the West feature of the service famous Negro choir of es from Brockton. All to attend this special Thanksgiving.

Union

al meeting of the Wom- n was held yesterday the home of the presi- William Trow of Chand- ans were made for the program.

News

n's Brotherhood of the ch is sponsoring a boy p. Louis Bravacos of st. has offered to be r.

vers on the altar of the h last Sunday were giv- and Mrs. Edward Jen- mory of Mrs. Jensen's

otherhood

n's Brotherhood of the ch will meet tonight at ked ham supper will be h Richard Williams as ur Flynn will talk on

re interested in citrus your order for a bushel ember of the club.

chard Purcell of Somer- t the weekend with her s. Richard Williams of

odhead has returned to in Greenfield after re- talization.

Mrs. Robert Corliss of ire, Vt. visited during end with Mr. and Mrs. Abbott of Andover st. Mrs. Roland Davis and ave moved from High st. st.

rla Haartz of High Plain the weekend with Mrs. in of Malden.

OPEN TODAY!

ANDOVER'S MOST COMPLETE FOOD STORE

JOHNNY'S SUPER MARKET

43 PARK ST. ANDOVER

- FOUNDED ON INTEGRITY
- BASED ON QUALITY
- DESIGNED FOR CONVENIENCE

Special Service Features To Delight Every Andover Housewife ... Variety ... Quality ... Low Prices To Keep Within Your Budget.

PRICED FOR ECONOMY

FREE GIFTS GALORE

SEE THE NEXT PAGE

AMPLE FREE PARKING AT JOHNNY'S

JUST DRIVE IN TO OUR OWN PARKING AREA AT REAR OF STORE

Area view of a section of our own parking space at the rear of our store. Just step out of your car into JOHNNY'S . . . shop . . . and then your car is right at hand! You pay nothing to park at JOHNNY'S!

You'll Like Our-

SPECIAL SERVICE BOOTH

To meet the new demands of Suburban Living Requirements, we have included a SPECIAL, CUSTOM CUTTING BOOTH in our Meat Department. Here you may purchase any cut you wish and have it cut any way you prefer. This meat is from the same, top-quality meats packaged for your satisfaction by our expert butchers.

HOME FREEZER PREPARATION

At JOHNNY'S, you can be certain when you leave your order that it will be properly prepared, packaged and wrapped and that only the choicest foods will be used. For those who like their meat aged to mellow perfection, you can make such arrangements at our Special Service Booth.

FREE - GIFTS - FREE

Four Tickets For Two Couples

To The ELIA KAZAN Production Of

"TEA AND SYMPATHY"

Featuring Maria Riva at the Plymouth Theatre, Stuart Street, Boston, Saturday Evening, November 26th.

Also Dinner In The "Terrace Room" At The Hotel Statler Before Or After The Show -

JUST VISIT JOHNNY'S - GET YOUR ENTRY BLANK DURING OUR OPENING DAYS NOVEMBER 16, 17,18 & 19

PRIZES · PRIZES

PRIZES

Also To Be Awarded

21 Inch TELEVISION SET
12-GE ELECTRIC KITCHEN CLOCKS
GE ELECTRIC AUTOMATIC TOASTERS
GE ELECTRIC FRYING PANS (with cover)
GE ELECTRIC DOUBLE BLANKET
SCHLICK ELECTRIC RAZORS
GE ROTO-BROIL ROTISSERIE (7-Way)
MID-WEST TRICYCLE
BOY'S OR GIRL'S BICYCLE
GE STEAM IRON
PROCTOR IRONING BOARD
16 PC DINNER SET (Prolon Wear)
and others not listed here ...

NOTHING TO BUY - THERE'S NO OBLIGATION

Winners Will Be Named And Awards Made Next Saturday, November 19th At 6 P. M.

JOHNNY'S SUPER MARKET

43 PARK STREET ANDOVER TEL. 2740

JOHNNY'S MEATS QUALITY CONTROLLED

Every week of the year at JOHNNY'S, you will be able to purchase guaranteed quality-controlled meats because every week we receive our supplies from the finest packing plants in Iowa. These meats are hand-selected to our rigid specifications of quality! Thus, we assure our customers of the highest control of quality and that is so essential to good-eating!

FANCY CORNED BRISKET or THICK END 57c lb.

We process and cure our own beef. Nothing but the choicest cuts are used. You will find all excess fat and bone have been removed . . . nothing is hidden.

FISH SPECIALS

LIVE KICKING
LOBSTERS lb. 59c

SKINLESS FILLET OF
HADDOCK lb. 49c

Genuine Spring
LAMB LEGS lb. 57c

Cut from tender, young Spring Lambs. At its very best at this time!

Buy of the Week!
Whole or Rib Half
PORK LOINS lb. 39c

FREE BALLOONS For The Youngsters

FINE POULTRY

Fresh Daily from local farms. Raised to our own rigid specifications . . . our own white pearls . . . .

BREASTS	LEGS & THIGHS	Eviscerated CHICKEN Oven-Ready
lb. 69c	lb. 59c	lb. 45c Cut from 4 lb. Chickens

SWIFT'S Whole or Half
PREMIUM HAMS lb. 57c
SHANKLESS - FULLY COOKED

SMOKED
SHOULDERS lb. 29c

SWIFT'S BACON lb. 57c

JOHNNY'S SUPER MARKET

43 PARK STREET ANDOVER TEL. 2740

JOHNNY'S OFFERS THE VERY BEST IN MODERN ONE-STOP SUPER SHOPPING TO ANDOVER

Fruits and Vegetables

At JOHNNY'S you'll find the largest and finest display of the best quality fruits and vegetables. Extra care is taken in purchasing to insure perfect texture and ripeness for your complete satisfaction. They're garden-fresh!

LARGE SOLID HEADS
CAL. LETTUCE hd. **17c**

ANDY BOY
PASCAL CELERY bch. **19c**

JUICY RIPE
FLA. ORANGES doz. **35c**

McINTOSH APPLES **4** lbs. **29c**

VALUE OF THE WEEK

U. S. MAINE NO. 1 - WINTER-KEEPING

POTATOES 50 lb. bag 85c

GROCERY STAPLES

Here's a colossal display of premium grade brands. Innumerable items for your selection . . . all carefully purchased to protect your table. In selecting our nationally advertised brands, you can be sure of best results. Rare and different items abound on our shelves.

DelMonte PEAS - - - - 303 Cans- - - - - - - - - - - - - -2 for 35¢
Premier APPLE SAUCE - - - 303 Cans- - - - - - - - - -2 for 25¢
Jiffy BISCUIT MIX - - - 24 Oz. Box- - - - - - - - - - - -Only 29¢
Kraft MAYONNAISE - - - Pint Jar - - - - - - - - - - - - -Only 33¢
Premier WHITE MEAT TUNA - - - 7 Oz. Can- - - - - - -4 for 99¢
Premier CRANBERRY SAUCE - - - 303 Can - - - - - - -2 for 31¢
Premier WHOLE GREEN BEANS - - - 303 Can- - - - -2 for 41¢
Campbell's TOMATO SOUP - - Reg. 4 for 45¢- - - - - -Can 10¢
Strongheart DOG FOOD- - - - - - - - - - - - - - - - - - - -4 for 35¢
Hawaiian Gold PINEAPPLE JUICE- - - - -Lg. 46 Oz. Can 25¢

Gold Medal All-Purpose FLOUR
25 lb. Bag REG. 2.29 Only **1.79**
PLUS FREE COUPON FOR BETTY CROCKER COOK BOOK

FREE GIANT SIZE AJAX
WHEN YOU BUY **Giant Size FAB** only **1.39**

here's where you Save

JOHNNY'S
GOURMET'S CORNER

In one corner of our store, you will find rare and different items made to appeal to a gourmet's taste. From the four corners of the earth you will find those delicacies that are bound to delight the palates of the most discriminating. Here you will find those rare spices and herbs that every woman finds so necessary in the preparation of food that sets her cooking apart.

•

JOHNNY'S
PARTY PANTRY

FOR THAT EXTRA SPECIAL PARTY . . . .
When you want to serve something different, here you will find that extra special something that will make your gathering a complete success. We have garnered for your convenience and approval, a choice assortment of extra-ordinary delicacies and hors d'oeuvres that will make your entertaining more enjoyable. The answer to the problems of the smart hostess.

JOHNNY'S SUPER MARKET

43 PARK STREET ANDOVER TEL. 2740

JOHNNY'S IS COMPLETELY MODERN IN EVERY RESPECT - ALL EQUIPMENT IS NEW

DAIRY

Butter
FRESH CREAMERY lb. **57c**

Amer Cheese
SLICE OR PIECE lb. **39c**

HOOD'S
COTTAGE CHEESE
BUY ONE AT 17C
GET ONE **FREE!**

Velveeta Cheese
2 lb. loaf **79c**

MISTLETOE
MARGARINE
YELLOW ¼s
2 lbs. 41c

EASY TO PREPARE! NO FUSS! NO BOTHER!

MINUTE MAID ORANGE JUICE 4 6-Oz cans 73¢
2 12-Oz cans 69¢
BIRDSEYE PEAS - - - - - - - - - - - - -2 Pkgs. 39¢
S. S. Pierce's STRAWBERRIES 16 Oz. Pkg. 43¢
MORTON'S CHICKEN – BEEF – TURKEY PIES 4 Pkgs. 95¢
LIBBEY'S FRENCH FRIED POTATOES 2 Pkgs. 25¢

FREE ONE JAR OF HOOD'S TOPPINGS
Chocolate, Vanilla or Butterscotch flavors when you buy a ½ gallon of HOOD'S BRAE BURN
ICE CREAM
Plain or Ass't.
HALF-GAL. **79c**

FREE BALLOONS FOR THE YOUNGSTERS

RITZ CRACKERS 31c

CHOICE OF
BAKER'S
OLD FASHION COOKIES
SPECIAL **19c**
Chocolate and Vanilla Wafers, Sugar-Tops, Oatmeal and Chocolate Ice. Reg. 29¢ pound.

CANDY
FOR ALL OCCASIONS
SCHRAFFT'S
CHOCOLATES
1 lb. BOX **$1.25**
A splendid assortment of candies for you . . . for gifts.

EVERYTHING FOR YOUR Thanksgiving Feast!

All your baking needs . . . all types of candies and glazed fruits . . . Mixed Nuts . . . Stuffings and Seasonings . . . just all you'll need on your Thanksgiving table.

MIXED NUTS	Lb. 49¢
WALNUTS	Lb. 53¢
PITTED DATES	16 Oz. Pkg. 37¢
STUFFING	2 Pkgs. 29¢

HOSTESS JANE MARTIN
FRUIT RINGS 3 lbs. $1.39

the lowest food prices in town!

JOHNNY'S SUPER MARKET

43 PARK STREET ANDOVER TEL. 2740

Water Problem Serious

The planning board is now considering the problems of upper Elm st. in relation to the proposal that some 300 houses be constructed there in the next two years.

Members of the board are concerned over water and drainage facilities in the area and banned all sub-divisions there until the master plan is prepared. Meanwhile, representatives of the Realty Construction company have asked that at least part of the development be considered before the master plan is done – and have offered to confer on the sharing of town expenses in the installation of additional water mains.

We think the planning board used good judgement in banning sub-divisions temporarily . . . and said so. Now we have dramatic proof of their sound judgement.

A fire last week on Brown st. killed over 3000 chickens and destroyed their house. Firefighters managed to get, at best, one full stream of water from the existing main in that area. Lines from booster tanks were also used.

But Engineer Ralph Preble pointed out that the amount of water available on Brown st. is more than could be anticipated for upper Elm st.

Thus, a fire in that area, which is now rather heavily built up, could mean total loss for the homeowner. For, on the basis of Mr. Preble's estimate, after careful measurements, there would not be one full stream of water available to fight a fire there.

That is reason enough, in our opinion, to halt all further expansion in the area until something can be done to enlarge and improve the facilities.

For certainly it would not be good thinking to allow further home development there with the present facilities.

Moreover, even without one additional home, we can see the immediate necessity of improving the service there so that water would be available for firefighting.

That will mean a major expenditure by the town – and it appears inevitable if proper protection is to be offered the residents and property owners.

It is also obvious that improvements in the water supply system – both on Elm st. and in other sections of the town – are only a small part of the total problem facing the town.

There are new school problems, sewerage problems, drainage problems – enough to keep the town busy for many years just catching up with needed improvements.

It is certainly a step in the right direction for the planning board and finance committee to begin discussing the possibility of a financial plan for the town. It would set a priority system for all the major projects, based on the over-all need.

We hope the idea will be carried out.

* * * *

Many a person who falls into a fortune goes right through it.

This Familiar Label

HARTIGAN'S label on prescription medicine has become a well-known symbol of the highest quality compounding service. Our trained and experienced pharmacists are always interested in the welfare of you and your family and they are determined to render at all times the finest professional service available. This determination is known to physicians and that is why they so frequently say — "Have this filled at HARTIGAN'S."

YOU MAY PAY YOUR TELEPHONE BILL HERE

Hartigan Pharmacy

TEL ANDOVER 1006

66 MAIN ST ANDOVER MASS

DR. EMMONS RUNS FOR SELECTMAN

(Continued from Page One)

DR. WILLIAM V. EMMONS

been active in many civic and fraternal groups. A resident of 6 Locke st., he is married to the former Marjorie West. The couple have three children, Elaine, Donald and Joanne.

A graduate of Punchard High school in 1927, Dr. Emmons graduated from the Bentley School of Accounting and Finance and from the Massachusetts College of optometry.

In presenting himself to the people, Dr. Emmons stated: "After 12 years on the board of health, it seems timely to offer my services as a candidate for selectman. As an active citizen and professional man, I have been vitally interested in the civic activities of the town and how they affect the people."

Dr. Emmons is a member of St. Matthew's lodge, A.F. and A.M., Service club, a corporator of the Andover Savings bank and of the South church. He is a member of the Refraction clinic of the Massachusetts Eye and Ear infirmary in Boston and is secretary-treasurer of the New England Council of Optometrists. He also serves here as second vice president of the Andover Home for the Aged and is trustee of several local funds.

Church Women Plan Fair For December 3

Plans for the annual Christmas fair of Christ church were discussed at a recent meeting at the home of Mrs. Kenneth Minard.

The fair will be held Dec. 3 in the parish house, beginning at 11 a.m.

The general chairman is Mrs. Walter Caswell. Others serving are Mrs. Karl Rhode, supper chairman; and Mrs. Frederick C. Smith, tickets and publicity.

Attending the meeting were Mrs. Caswell, Mrs. Edward Dean, Mrs. Lloyd Howells, Mrs. Stafford Lindsay, Mrs. John Moses, Mrs. Harold Rutter, Mrs. Ralph Wilkinson, Mrs. F. C. Smith and Mrs. Minard.

Established 1887
THE ANDOVER TOWNSMAN
Published Every Thursday
70 Main Street, Andover, Mass.
Entered as Second Class Matter at
The Andover Post Office

Price 10¢ per Copy $5.00 per Year

Publisher. . . . . .Irving E. Rogers
Editor. . . . . .David E. Young
Adv. Mgr. . .Raymond B. DeRuisseau
Ballardvale. . . . . .Ruth Green
Shawsheen. . . . . .Kay Noyes
West Parish. . . . . .Sarah Lewis

NATIONAL EDITORIAL ASSOCIATION 1955 AFFILIATE MEMBER

Down the Years with The Townsman

50 Years Ago — November 1905

Plumbing at the Memorial Hall library was connected to the sewer this week.

Allen Hinton and Arthur Bliss Jr. were members of a fox hunting party held in No. Reading Wednesday. Only one fox was secured by the hunters.

Frederick Daly of Cambridge has been elected captain of the Phillips academy football team for the next year. He was one of the key players in rolling up 28 points against Exeter in the game last Saturday.

John Haggerty moved into his new residence on Andover st. last Tuesday.

Contractor Michael Stack has a gang of men at work this week laying the sewer pipes for the new sewer at the new mill of the Smith and Dove company.

The house on Punchard ave. owned by E. B. Hutchinson has recently been papered and painted. A new heating system by hot air and hot water has been installed. The house is soon to be occupied by Vaughan Jealous of No. Andover.

George W. Low, a former instructor at Punchard, has an article published this week in the Journal of Geography. He writes about the glacial delta in the area of Pomps pond.

Owing to the freezing of the standpipes in town, it was impossible to fill the water carts this week. The streets were not sprinkled for that reason and much annoyance was caused by billowing clouds of dust.

Lyman A. Balknap has closed his Central st. residence and will life with his family in Boston for the winter.

25 Years Ago — November 1930

Handel's Messiah, most popular of the great oratorios, will be presented by the Andover Choral society Dec. 19 in George Washington hall. J. Everett Collins is director and organizor of the group.

The three selectmen, Frank H. Hardy, Andrew B. McTernen, and Dr. J. J. Daly, attended a state assessors' meeting in Boston Tuesday. Town Clerk George Winslow went with them.

The parish house of the Free church presented a festive appearance last Friday afternoon and evening, as the church stages its annual fair and supper, held for the benefit of the Sunday school.

"A Full House", a three-act play, will be presented by the St. Augustine's Dramatic club in town hall this evening.

Miss Evelyn R. Robinson has been appointed children's librarian at Memorial Hall library.

The Mothers club will meet Tuesday afternoon to pack Thanksgiving baskets for the needy. Donations of foodstuffs will be gratefully received.

The Phillips academy team, despite a two touchdown deficit early in the first period, fought back against a strong Exeter team Saturday to take the game, 20-16. The P.A. team was the underdog going into the game.

Seventy-five local persons have asked for and received parcels of rat bait provided by the Essex County Agricultural school. There is an anti-rodent campaign going on in the county and the local persons have been asked to report, by post card, which of the baits seemed to be preferred by the rats.

The junior class of Punchard will sponsor a costume party and barn dance tonight in the auditorium.

10 Years Ago — November 1945

The Andover Community orchestra will present its seventh annual Christmas concert Dec. 2. The guest artists will be the Andover Male choir, which will sing many numbers including one by a modern composer who has written a fantasy on old French Christmas songs.

The annual three-day parish festival of St. Augustine's church opened Thursday at the school hall.

The annual firemen's ball will be held Nov. 21 in Memorial auditorium. There will be an entertainment at 8 o'clock followed by dancing.

Union Thanksgiving services will be held at West Parish church Thanksgiving morning at 9 o'clock. The Rev. Leslie J. Adkins will conduct the service.

The annual Armistice night dinner was held by the VFW in the cafeteria Monday evening. Commander Joseph K. Payne was toastmaster.

The town this week mourned the loss of Nathan C. Hamblin who was principal of Punchard high school for 35 years. He once taught Latin at the school, but gave up his teaching duties as the principal's work became greater. He retired four years ago.

Punchard defeated Methuen Saturday by a score of 7-0. They will meet Johnson high of No. Andover on Thanksgiving morning.

Phillips academy of Andover defeated its arch-rival, Exeter, by an 18-7 score last Saturday afternoon.

The annual Book week started out with success at the Memorial Hall library this week.

BAPTIST CHURCH FAIR SATURDAY

A baked bean and ham supper will be served by members of the Friendly circle of the Baptist church from 5-7 Saturday, during the annual Christmas fair.

The three women's organizations of the church are sponsoring the fair, which will be open to the public during the afternoon and evening. They include the Philathea class, the Women's union and the Friendly circle.

TOYS...TOYS...TOYS

Our expanded toy department provides an outstanding assortment of playthings and games for youngsters in every age group.

Andover Gift House

George A. Lister – Mercedes M. Lister
10-12 PARK ST. TEL. 1822
Open Friday Evenings Til 9

OBITUARIES

JOHN M. CATES

John M. Cates, 77, an o ing athlete at Phillips aca the early 1900's, died last Rye, N.Y.

Mr. Cates was captain 1902 football team and the track team. In 1902, his team beat Exeter, 29-17.

He was a member of th team for four years. Enterin he was a member of the football team that won 10 games in 1905. Many year Mr. Cates served as grad rector of athletics at Yale.

His two sons, John M. Willard, attended Phillips class of 1932.

Funeral services were Annapolis, Md.

MRS. HANNAH BROOKS

Mrs. Hannah Brooks, 3 Main st., died Nov. 8 in a

OBITUARIES

JOHN M. CATES

John M. Cates, 77, an outstanding athlete at Phillips academy in the early 1900's, died last week in Rye, N.Y.

Mr. Cates was captain of the 1902 football team and the varsity track team. In 1902, his football team beat Exeter, 29-17.

He was a member of the relay team for four years. Entering Yale, he was a member of the varsity football team that won 10 straight games in 1905. Many years later, Mr. Cates served as graduate director of athletics at Yale.

His two sons, John M. Jr. and Willard, attended Phillips in the class of 1932.

Funeral services were held in Annapolis, Md.

MRS. HANNAH BROOKS

Mrs. Hannah Brooks, 357 No. Main st., died Nov. 8 in a Methuen nursing home. She was in her 91st year.

The widow of Barney L. Brooks, she resided in Jamaica Plain before coming here some years ago to live with a son, Arthur M. Brooks.

Surviving are two sons, Arthur and Alfred J. Brooks of Needham.

Funeral services were held last Saturday at the Forsythe chapel, Forest Hills cemetery, Jamaica Plain.

Births...

BARLOW — A son, James Arthur, Nov. 4 in the Denver Mercy hospital, Denver, Colo., to Mr. and Mrs. Earl Barlow of Denver. The mother is the former Isabel Valentine, daughter of Mr. and Mrs. James Valentine of Red Spring rd.

SULLIVAN — A son, Nov. 9 in the Lawrence General hospital to Mr. and Mrs. Edward D. Sullivan (Theresa Crowley), 39 Pearson st.

McINTYRE — A son, Robert Bruce, Nov. 12 in the Bon Secours hospital to Mr. and Mrs. Robert E. McIntyre (Elizabeth Ann Locke), 13 Binney st.

HOITSMA — A daughter, Ellen Louise, Nov. 11 in the Lawrence General hospital to Mr. and Mrs. Louis Hoitsma (Audrey Allein), off Phillips st.

War Dead Honored On Veterans' Day

The town observed Veterans Day last week with a dinner and dance and memorial services at the Veterans' lot in Spring Grove cemetery.

The Rev. Roy E. Nelson, pastor of the Baptist church, spoke at the Nov. 10 banquet, telling them "Freedom is not at stake now, but it is still being challenged". He warned that Americans must remain prepared, including the upholding of principles to live by not only in one's personal life but in public life as well.

On Friday morning, Legion Chaplain Henry G. Holt and Commander Douglas Hutcheson urged everyone to remember and uphold the deeper meaning of why lives are sacrificed for a belief.

Placing wreaths on the graves were Commander Hutcheson, Mrs. Dorothy Volker, past commander of Woman's post 467, American Legion, Commander Ray Pellerin of the DAV and Mrs. Grace Petters, president of the Legion Auxiliary.

Children were also told of the Day's significance during two morning movies sponsored by members of Post 2128, VFW. The shows were held at 8:30 and 10:30, with brief memorial services at each.

ON DEAN'S LIST

Miss Nancy A. Brookover, daughter of Mr. and Mrs. John S. Brookover, 49 School st., has been named to the Dean's list at Pembroke college. A graduate of Wyoming high school in Cincinnati, Ohio, she is a candidate for the bachelor of arts degree. She is a member of the junior class.

DAY and NIGHT

TAXI SERVICE

ANDOVER TAXI SERVICE

... CALL 414 ...

POST OFFICE AVENUE

JOIN OUR Christmas Club NOW AND HAVE MONEY NEXT CHRISTMAS

Quality Banking

You need not pay for Christmas '56 in 1957. As little as fifty cents or a dollar a week in a Bay State Merchants National Bank Christmas Club account will put welcome money in your pocket before next Christmas rolls around.

The Following Clubs Are Now Open!

50c a week for 50 weeks $25.00
$1.00 a week for 50 weeks $50.00
$2.00 a week for 50 weeks $100.00
$5.00 a week for 50 weeks $250.00
$10.00 a week for 50 weeks $500.00

BANKING HOURS
9 a.m. to 3 p.m.
Monday thru Friday
OPEN FRIDAY EVENINGS
6 to 8 p.m.

Bay State Merchants
NATIONAL BANK

84 MAIN ST.
ANDOVER
TEL. 1199

In Lawrence: 238 ESSEX STREET — 590 ESSEX STREET, 29 BROADWAY Cor. Essex St.

MEMBER
FEDERAL RESERVE SYSTEM
FEDERAL DEPOSIT INSURANCE CORPORATION

PERSONAL

Mr. and Mrs. James White, 53 Chandler rd., are vacationing in Bermuda.

GARRY'S
15 Union St. Andover
TIRES
BRAND NEW
FACTORY REJECTS
6.70 X 15. . . . . .13.50
7.10 X 15. . . . . .14.50
7.60 X 15. . . . . .15.50
8.00 X 15. . . . . .16.50
(White Walls $1.00 Extra)
RECAPS
ALL SIZES
9.95
and your recappable tire
New Type
SNO-TREADS 10.95
and your old tire

Hand-made Items In Christmas Sale

Several Andover women are working on the annual Christmas sale of hand-made items, sponsored by the Hay Scales Exchange of No. Andover.

The sale will be held Dec. 1 and 2 at the No. Andover Historical society. Included among the items for sale will be many hand-made items by men and women of greater Lawrence.

Working on the sale are Mrs. John Hobbs, Mrs. George Abbott, Mrs. Harold Short Jr., Miss Helen Yeaw, Mrs. Henry Hopper, Mrs. Miles Pendleton, Mrs. John Sullivan and Mrs. Herbert Farnsworth.

Items are on display in the window of the Andover National bank this week.

Birth...

DRAKE — A son, Jeffrey Rogers, Nov. 14 in the Lawrence General hospital to Mr. and Mrs. Sherman F. Drake, 153 Main st.

How Christian Science Heals
"OUR GREATEST CAUSE FOR GRATITUDE"
WNAC Sunday, Nov. 20, 1:15 p.m.

Members of the Pike school building and finance committee have prepared final plans for the four-classroom addition to be constructed this year. Ground-breaking exercises were held yesterday at the school. Seated, left to right, are Mrs. Margaret Little, headmistress; Dudley Robinson, building committee chairman; and Mrs. Walter Partridge, a member of the building committee. Standing are Herbert Farnsworth, William Harding, Mrs. Frederick McCabe and Dr. William Weiss.

Will Turn On Christmas Lights In December

Andover's Christmas lights will be turned on early in December.

James Mosher, who has been making arrangements for the lights, in cooperation with the Main st. merchants, said this week that a Santa Claus parade will be held again this year, with two big floats, the All-Girl band of Punchard high school and other attractions.

The lights will be strung along Main st. to Chestnut st., he explained. Also to be decorated are the A. & P. store, Johnny's Super market on Park st. and the new bank building on Main st.

There will be the usual Christmas tree in the square and one in Shawsheen village, Mr. Mosher said.

The town hall and fire station will also be decorated, as in the past.

A definite decision on the date of the parade and lighting ceremony has not been established, Mr. Mosher explained. He said it certainly will be in the early days of December, with a date and time to be set soon.

MRS. PARTRIDGE RETIRING IN MARCH

(Continued from Page One)

Her decision not to seek re-election was announced to the school committee Tuesday night.

Mrs. Partridge is a life-long resident here, having graduated from public schools in town. She is a graduate of Boston University and taught English for four years in Punchard.

She is currently teaching at Pike school and serving as a member of the building committee there.

Her statement read:

"I wish to announce at this time that I shall not be a candidate for re-election to the school board next March. It is with great reluctance that I give up a part which has meant so much to me during the past 12 years. However, I feel that in a town with so many interested and intelligent citizens as Andover, there is rarely any necessity or justification for one's serving longer. The position is a challenging one which requires a great deal of time and energy as well as a continuous study of school trends. I hope the town people will elect someone with a strong educational background to fill this vacancy.

My best wishes for continuous success in providing a fine school system for Andover go to my colleagues on the school board, and through Mr. Erickson, to all the teachers and other personnel of the school department."

Ensemble Choir At West Parish Church Sunday

The Lincoln Ensemble choir of Brockton will present a musical program at the Thanksgiving Vesper service Sunday evening at 8:15 in the West Parish church.

The Negro choir, under the direction of the Rev. Ennis Whaley, has been making appearances in Eastern Massachusetts. It sings a cappella under Mr. Whaley's leadership.

Among the selections to be rendered by the choir are "Tramping", "Golden Slippers", "I Got a Home In That Rock", traditional; "Without A Song", Youmans; "Listen To the Lambs", Dett; "Send Out Thy Light", Gounod; "Deep River", Dett; "Day Is Done", Hall, "He Knows Just How Much You Can Bear", Gospel Spiritual; "My Soul Just Couldn't Be Contented", spiritual; "The Prayer Perfect", Stenson; "The Lord's Prayer," Mallotte.

WEDDING INTENTIONS

The following wedding intentions have been filed in the office of the town clerk:

Herve P. Pelletier, 176 Beacon st. and Mary V. Sawyer, 6 Hemlock st., Lawrence.

John S. Beirne, 14 Bartlet st. and Mary L. Robinson, 61 Exeter st., Lawrence.

VISIT OUR COMPLETE HOME FURNISHINGS DEPARTMENTS
F. J. LEONE CO.
430 ESSEX ST. LAWRENCE TEL. 6197

Select From:
125 DIFFERENT BOOKS
!10,000 DIFFERENT PATTERNS

WALLPAPER
1/3 OFF
ON THE FOLLOWING "NAME" PAPERS
BIRGE - IMPERIAL - STRAHAN - THIBAUT - LLOYD
UNITED - ALMA BARR - JEAN McCLEAN
ENTERPRISE - NANCY WARREN
Also In Stock
SCHUMACHER — GLENDURA
WALL-TEX — SANITAS
COLE PAINT & HARDWARE
10 MAIN STREET TEL. 1156
(Formerly First National Location)

24 HOUR SERVICE AT NO EXTRA CHARGE

TROUSERS SKIRTS 39c
Expertly Dry Cleaned and Pressed
SUITS COATS DRESSES
DYED NAVY BLUE BLACK OR BROWN $3.49
CITY CLEANERS & DYERS
35 MAIN STREET ANDOVER

TOWN MEETING MONDAY NIGHT

(Continued from Page O

harles Hatch and Harold Jr. to the task of getting from the superintendent of s and the planning board. Th ittee apparently seeks to lish what the eventual scho ulation will be in Shawsh in aid in determining the for the Shawsheen addition.

The three groups discuss school articles until 10:30 day night, after which the committee met in another the Central school before re its decision to the school bo

Mr. McDuffie said his con also is considering the o problem of breaking up th pearance of a school with ition.

Couldn't Do It Cheaper

He pointed out, in comm on the cost of the addition some $317,000 would be sp about nine or 10 rooms at of some $30,000 per room. ever, he said the committee to see how at least the school addition could be d less than requested.

Interest High

Meanwhile, residents of sheen, Ballardvale and Wes sn are making plans to atte eting at 8 next Monday ni

The Ballardvale PTA has ny announced plans for pro transportation and a baby- service so parents can atte meeting.

Shawsheen parents were at a recent PTA meeting, to the special town meeting.

Some Want Spending Halt

Considerable interest ha veloped throughout the to some residents have begun for a halt in the spending. claim has been that the to matter what the need, just afford to spend more money.

Officials have predicted the town meeting will ce be a lively one as the con opinions are expressed floor.

The quorum figure of 350 seen as a stumbling block observors, who feel that issues will bring out the They point to the ease with a quorum was gathered fo high school special meeti opposed to a special meeti led to consider drainage, there was no quorum.

Other Acticles

The meeting will also co one water extension article BPW request for funds to a pump and motor at the station.

MARRIAGE RETURN

The following marriage has been filed in the office town clerk:

Thomas Patrick McGowa Canal st., Winchester and bara Anne Kenney, 16 Johns married Nov. 12 in St. Augus church by the Rev. Henry B. O.S.A.

Subscribe to the TOWNS

ARTHUR FLY
INSURANCE AGE
"ESTABLISHED 1939"
615-616 Bay State Buil
Lawrence
13 Summer St. Andove
— TELEPHONES —
Andover — 1182
Lawrence — 7765
FIRE CASUALTY B

d final plans for the
ises were held yes-
tress; Dudley Robin-
the building commit-
abe and Dr. William

past 12 years. How-
el that in a town with
interested and intelli-
ens as Andover, there
ny necessity or justifi-
one's serving longer.
on is a challenging on-
uires a great deal of
nergy as well as a cor-
udy of school trends. I
own people will elect
ith a strong educational
to fill this vacancy.
wishes for continuous
providing a fine school
Andover go to my col-
the school board, and
. Erickson, to all the
nd other personnel of
department."

nble Choir
est Parish
ch Sunday

coln Ensemble choir of
will present a musical
the Thanksgiving Ves-
Sunday evening at 8:15
Parish church.
o choir, under the dir-
e Rev. Ennis Whaley,
making appearances in
ssachusetts. It sings
under Mr. Whaley's

e selections to be ren-
choir are "Tramping"
ppers", "I Got a Home
k", traditional; "With-
", Youmans; "Listen
bs", Dett; "Send Out
, Gounod; "Deep Riv-
"Day Is Done", Hall,
Just How Much You
Gospel Spiritual; "My
ouldn't Be Contented",
"The Prayer Perfect",
"The Lord's Prayer."

INTENTIONS
owing wedding inten-
been filed in the office
clerk:
Pelletier, 176 Beacon
y V. Sawyer, 6 Hem-
wrence.
Beirne, 14 Bartlet st.
. Robinson, 61 Exeter
ce.

TOWN MEETING MONDAY NIGHT

(Continued from Page One)

Charles Hatch and Harold Rutter Jr. to the task of getting figures from the superintendent of schools and the planning board. The committee apparently seeks to establish what the eventual school population will be in Shawsheen as an aid in determining the need for the Shawsheen addition.

The three groups discussed the school articles until 10:30 Tuesday night, after which the finance committee met in another part of the Central school before reporting its decision to the school board.

Mr. McDuffie said his committee also is considering the over-all problem of breaking up the appearance of a school with an addition.

Couldn't Do It Cheaper

He pointed out, in commenting on the cost of the additions, that some $317,000 would be spent on about nine or 10 rooms at a cost of some $30,000 per room. However, he said the committee failed to see how at least the West school addition could be done for less than requested.

Interest High

Meanwhile, residents of Shawsheen, Ballardvale and West Parish are making plans to attend the meeting at 8 next Monday night.

The Ballardvale PTA has already announced plans for providing transportation and a baby-sitting service so parents can attend the meeting.

Shawsheen parents were urged, at a recent PTA meeting, to get to the special town meeting.

Some Want Spending Halt

Considerable interest has developed throughout the town, as some residents have begun to call for a halt in the spending. Their claim has been that the town, no matter what the need, just can't afford to spend more money.

Officials have predicted that the town meeting will certainly be a lively one as the conflicting opinions are expressed on the floor.

The quorum figure of 350 is not seen as a stumbling block by most observors, who feel that school issues will bring out the voters. They point to the ease with which a quorum was gathered for the high school special meeting as opposed to a special meeting called to consider drainage, when there was no quorum.

Other Acticles

The meeting will also consider one water extension article and a BPW request for funds to replace a pump and motor at the pumping station.

MARRIAGE RETURN

The following marriage return has been filed in the office of the town clerk:

Thomas Patrick McGowan, 49 Canal st., Winchester and Barbara Anne Kenney, 16 Johnson rd., married Nov. 12 in St. Augustine's church by the Rev. Henry B. Smith, O.S.A.

Subscribe to the TOWNSMAN

ARTHUR FLYNN
INSURANCE AGENCY
"ESTABLISHED 1939"
615-616 Bay State Building
Lawrence
13 Summer St. Andover
- TELEPHONES -
Andover - 1182
Lawrence - 7765
FIRE CASUALTY BONDS

Children Collect $445 For U. N. Children's Fund

Many children all over the world will receive milk and medicine they otherwise would not get, as a result of the work of boys and girls here.

They were the youngsters who went out at Halloween to collect for the United Nations Children's fund. The sum of $445,26 was collected.

The collections were solicited by youngsters from five churches — Free church, Christ church, Baptist church, West Parish and South churches on Halloween day.

Card Party In Vale Nov. 25

A card party will be held in the Ballardvale Community room Nov. 25 at 8 p.m. under the sponsorship of women of St. Joseph's church.

Bernice Haggerty is chairman of the committee which meets tonight to make final plans for the affair. There will be prizes and other attractions during the evening.

Corp. Russell Doyle has returned to Ft. Totten, N.Y. after enjoying several days furlough with his parents, Mr. and Mrs. Fred W. Doyle of Chandler rd.

ART SHOWING AT ADDISON GALLERY

An exhibition of old master and and modern drawings, representative examples of drawings in the history of art from 1400 to the present, are being shown at the Addison Gallery, Phillips academy. They are on loan from the collection of Winslow Ames, a graduate of Phillips with the class of 1926.

The exhibition will be shown through Nov. 27 from 9 to 5 daily and Sunday from 2:30 to 5.

Mr. and Mrs. Oliver Pike of River rd. left recently to spend several weeks in Los Angeles.

Mrs. Harold Henderson of River rd, is a patient in the Lawrence General hospital where she underwent surgery.

Mr. and Mrs. Herbert P. Carter of Lowell st. and Mrs. Mary Berry of High st. spent Saturday with Mr. and Mrs. Leo Lacaillade of Greenfield.

SHAWSHEEN FROZEN FOOD CENTER INC.
Top Quality Meat
And
Meat Processing
For
Deep Freeze Owners
16 TANTALLON ROAD
ANDOVER 2324

Your car is worth more on a '56 Ford because of our quicker turnover

Because the '56 Ford is the fine car at half the fine-car price, it gives us the quickest turnover in the business . . . lets us give you more on your present car

We're out to set an all-time sales record this year . . . even better than last year, when more people bought Fords than any other car!

To do this, we're dealing for quick turnover . . . making dollar-saving deals for you—volume-producing deals for us. And that means you get the top-dollar allowance on your present car in trade for one of the beautiful new '56 Fords.

We'll prove it if you'll drive in for an appraisal. That will take only a few minutes of your time, and there's absolutely no obligation on your part. Why not come in *today?*

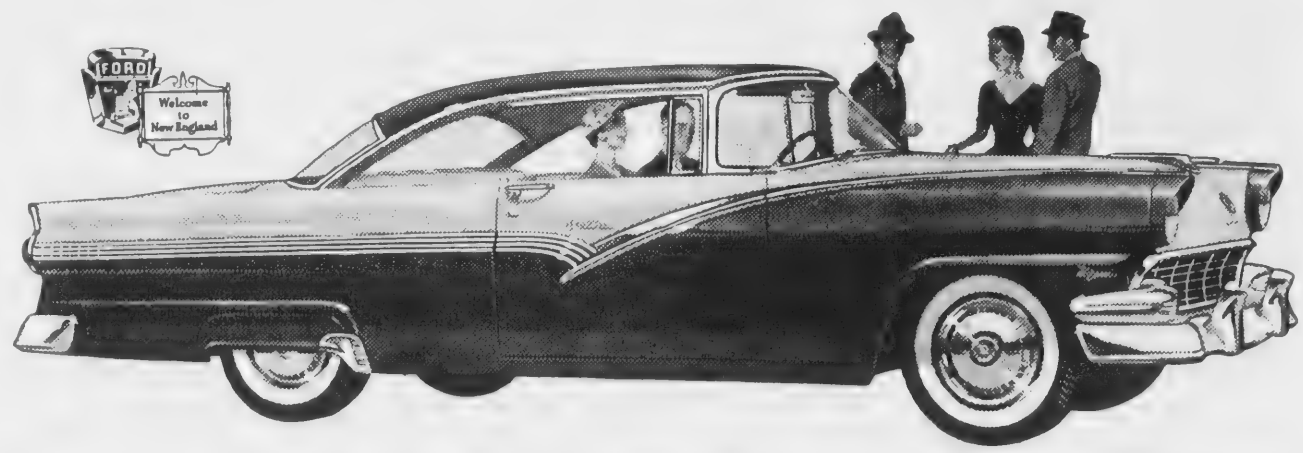

F.O.A.F.

You get Lifeguard Design

The deep-center Lifeguard steering wheel acts to cushion you from the steering post in case of accident. Lifeguard double-grip door locks give you extra protection against doors opening under shock. Optional Lifeguard expanded plastic cushioning for instrument panel and sun visors . . . optional seat belts, all help lessen injuries.

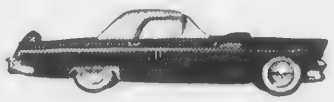

You get Thunderbird Styling

New Thunderbird styling is yours in all 18 models. Each has the long, low lines, the poised-in-flight look, the dashing style that only the Thunderbird could inspire! And when you see the exciting new interiors and exquisite workmanship everywhere—you'll know that Ford is truly the *fine* car at half the fine-car price!

You get Thunderbird Y-8 Power

New! The Thunderbird Y-8 engine and all the lightning that goes with it—is the standard eight for all Fairlane and Station Wagon models at no extra cost. This GO-packed Y-8 engine has deep-block design to make it more rigid. It runs satin-smooth . . . lasts much longer, too. Come in and take a '56 Ford Test Drive.

Shawsheen Motor Mart, Inc.
47 HAVERHILL ST., ANDOVER

Subscribe to the TOWNSMAN

SPECIAL
Monday and Tuesday
Only

Helene Curtis
BARONESS
COLDWAVE
complete with Shampoo, haircut and individual hair style
$7.50
CURLY TOP
BEAUTY SHOP
3 BARNARD ST. TEL. 1711

CONSIDER FINANCIAL PLAN FOR TOWN

(Continued from Page One)

considered by the planning board two weeks ago, when it was felt that too many major projects — all of considerable value — face the town. Adoption of the master plan next year may add still further to the list of projects requiring action by the town, it was felt.

Thus, on invitation of the planning board, the finance committee was asked to jointly consider establishing a financial plan which might help avoid pitting one project against another at town meeting.

Judge Its Merits

Chairman Eugene A. Bernardin Jr. told the meeting that "quite naturally" each department believes its projects are the most important, while they actually may be of less value than other projects under consideration by other town boards or departments.

"While this is as it should be," he stated, "it is important to have some way to judge the merits" of all the projects in terms of which is the most important in a given year.

FinCom Status

He asked the finance committee if it could function as a financial planning agency for the town and was told that the committee only passes on articles in the warrant and prepares a budget in cooperation with the town's boards and departments.

Chairman Charles D. McDuffie told the members that the board, thus, could only pass on specific projects as they come up.

However, members of the committee expressed real interest in the planning board's suggestion. Several members said they believe it is essential to plan ahead financially — including plans for raising the money.

3-Part Plan

Planning board Member Donald Thompson outlined the financial plan from a book on planning used by the board. He said it includes planning for operating and maintaining the town, capital improvements based on the master plan and a revenue program to support the other two parts of the plan.

He told the gathering that such a plan would include a priority list of improvements; a six-year budget for capital improvements and the annual budget.

It was pointed out that the town meeting could only be asked to approve a long-range plan in principal but could not be asked to appropriate money for any year other than the one in which it met.

Plenty To Do

Discussing the improvements and additions required in the town, finance committee Member Victor J. Mill Jr. expressed the thought that there is plenty to be done to bring the town "up to par" if it remains the same population size as it now is.

Members of the finance committee lauded the planning board for attempting to set up the financial plan and offered whatever assistance they could give. It was pointed out that the existence of the plan would be of help when the finance committee considers requests for appropriations for major projects from the various departments and boards.

Submit Lists

It was also suggested that the various responsible town officials be asked to submit a list of the proposed projects within the specific departments. Working from them, the planning board could then consider the merits of each and their value to the town as a whole. From that consideration, it was said, would come the priority listing that is an essential part of the plan.

The cooperation of the assessors, selectmen and others responsible for the town's financial status should also be sought, it was suggested. They could work out the revenue program in conjunction with the priority listing, so that no project would be presented to a town meeting without some way to finance it.

Debt Load

A general discussion of the per capita debt and the debt load which can be borne by most citizens was held. Mr. McDuffie pointed out that the number of tax delinquents in a year is a good measuring stick. He also said that the planning board should keep their eye on the tax rate so that it doesn't fluctuate too much.

Attending the meeting were finance committee members McDuffie, Richard M. Zecchini, Victor Mill Jr., Robert A. Watters, Harold Rutter Jr. and Charles G. Hatch, Esq.

PERSONAL

Mr. and Mrs. Alvin Pariseau of Lowell st. visited with relatives in Worcester, Sunday.

May Choose Industrial Sites This Month

The Industrial Development committee may soon make recommendations on industrial sites in the town.

Meeting Monday night, the committee considered several sites which have been viewed by some members of the committee. Chairman William Rhoads will tour the sites, it was reported, having just returned from Pennsylvania where he has been serving with the State Republican committee.

It is believed that the committee may make recommendations as early as next week, after Mr. Rhoads has an opportunity to study the areas and discuss them with the committee.

Early Decision Needed

An early decision by the committee has been urged because there are several legal requirements to be undertaken before a rezoning article may be inserted in the town warrant.

It has been explained that the planning board must hold both informal and formal hearings on the rezoning, make its decision and prepare an article covering the proposals prior to Jan. 20 — the deadline for articles in the warrant for the March town meeting.

Thus it has been felt that the industrial committee must make its recommendations soon in order that hearings may be scheduled during the coming holiday season.

Cooperation Urged

At the meeting Monday night, the members heard Paul Greeley, executive director of the Chamber of Commerce, talk on industrial development in the Greater Lawrence area. He asked that more cooperative planning and development be undertaken by the communities in Greater Lawrence.

Also attending the meeting were Eugene A. Bernardin Jr., chairman of the planning board and Charles D. McDuffie, chairman of the Finance committee.

MANY OPPOSE ACME CONCRETE CO.

(Continued from Page One)

molds such as conduits.

The attorney said the work will be done inside the steel storage bin.

Would Buy More Land

Mr. Thomason also told the appeals board and residents of the area that the company has an option to buy, if the permit is issued, a piece of land including 2.21 acres. It will provide a third access to the firm's yard, he said.

Dwyer Explains Objections

Wilfred T. Dwyer, 5 Fletcher st., represented several citizens. He told the board that several objections to the use of the property for the business have been raised. They include a complaint that the trucks are too wide to pass up Fletcher st. if cars are parked on both sides of the road; vibration from the heavy vehicles; traffic hazard due to children playing in the streets and the probability that there will be much noise. Dust was also mentioned as a factor in the residents' objections.

It was established that some of the trucks in which the finished product — concrete— will be carried may weigh up to 60,000 pounds when loaded.

But a representative of the firm said its trucks normally weighed about 50,000 pounds when loaded.

The residents of the area objected to that weight, in addition to the traffic and safety problems, on the basis that the streets are not made for trucks of that type and will soon wear out.

In fact, one woman said a truck had almost disappeared from sight on Fletcher st. some 10 years ago after the road gave way.

Charges Bad Faith

Atty. James Eaton, of the firm of Eaton and Chandler, represented some of the Fletcher st. residents.

He charged the concrete firm with "acting in bad faith" because, he said, the firm had a letter from him pointing out the need for an appeals board permit before it exercised its option to buy the coal yards. He charged that the operation of the manufacturing plant there would lower property values in the area.

Another spokesman pointed out that, possibly any increase in revenue to the town from the plant's operation would be offset by the decline in property values and resultant reductions in assessment.

Questioned By Eastham

Representatives of the firm, under questioning by appeals board Chairman Atty. James Eastham, said normal working hours would be 7-4:30; emergencies would be serviced during other hours under whatever restrictions the board placed in effect; that the contractor's business will include sale of sand and gravel stored there and the storage of some heavy contracting equipment which will be moved to various jobs from the Fletcher st. yard.

It was also brought out that cement will be shipped to the yard by rail and loaded, entirely under cover, into one of four compartments in the steel storage bin. The firm's representative said it will be almost dust-proof, because "cement is a cent a pound and we don't want to lose much".

Residents brought up the point that sand being trucked into the yard will blow off trucks onto the streets and yards.

Children's Safety

The residents of Binney and Shepley streets objected to the use of their streets by the heavy trucks. They commented on the number of small children in the neighborhood, placing the number at possibly 60 youngsters.

Atty. Thomason agreed with the residents that the life of one youngster wouldn't be worth the "whole shooting match" but did not agree that the children's lives would be endangered by the operation there.

Development Group

David Thompson, a member of the town's industrial development committee, said the committee would very much dislike to see a ruling against the permit based entirely on the use of residential streets by commercial vehicles. He pointed out that other businesses now use the residential streets of the town and named a local cement contractor whose trucks operate here.

He also questioned the appeals board and others on when the coal yards were first established there. It was explained that they existed before zoning went into affect here, probably being built about 1921. Zoning was voted in 1936, it was said. It was also established that the coal yard was shut up in 1941 but did reopen during the war when there was a shortage of oil.

Under Advisement

The appeals board book the matter under advisement, telling residents and members of the concrete firm that the board will view the site and possibly the firm's operation in Stoneham.

WEDDING
announcements

- INVITATION FOLDERS
- RECEPTION CARDS
- RESPONSE CARDS
- RECEPTION NAPKINS
- PERSONAL CARDS
- PERSONAL NOTES

The
ANDOVER TOWNSMAN
70 MAIN STREET TEL. 1943

Five members of the
Health association and
man attended a recent
over Inn. There, they h
discussion of TB by Dr.

Fire Loss Po
Water Distri

A serious water shortag
pered firefighters Nov. 10
attempted to quell a blaz
chicken house on Brown st.
An estimated $7000 los
sustained, according to the
Donald Bassett, who sai
baby chicks were destroyed
blaze. Bassett also ser
assistant town engineer.

Trickle of Water

Firefighters, summoned
telephone call from Mrs. I
when she saw the flames, s
flames were roaring from
floor window when they a
Despite prompt action in
hoses, only enough water
duce two thin streams — sai
only slightly more than
hose-size — was available.

Macartney War

This wool surcoat in cho
coal or red is designed f
a boy and his busy winte
It is water repellent .
spot resistant . . . has
warm fur collar that ope
into a cosy hood . . T
thick quilt lining provid
healthy protection.

Charcoal grey coats
$17.95

Handsome red coats
$19.95

that weight, in addition
ffic and safety problems,
asis that the streets are
for trucks of that type
soon wear out.
, one woman said a truck
st disappeared from sight
ner st. some 10 years ago
road gave way.

Bad Faith

James Eaton, of the firm
and Chandler, represented
he Fletcher st. residents.
arged the concrete firm
cting in bad faith" be-
said, the firm had a let-
him pointing out the need
ppeals board permit be-
ercised its option to buy
yards. He charged that
tion of the manufacturing
re would lower property
the area.
spokesman pointed out
ibly any increase in rev-
he town from the plant's
would be offset by the
property values and re-
ductions in assessment.

ed By Eastham

ntatives of the firm,
uestioning by appeals
irman Atty. James East-
normal working hours
7-4:30; emergencies
serviced during other
er whatever restrictions
placed in effect; that the
's business will include
sand and gravel stored
the storage of some
racting equipment which
ved to various jobs from
er st. yard.
lso brought out that ce-
be shipped to the yard
l loaded, entirely under
o one of four compart-
the steel storage bin.
representative said it
ost dust-proof, becaus
a cent a pound and we
to lose much".
s brought up the point
being trucked into the
low off trucks onto the
yards.

s Safety

idents of Binney and
treets objected to the
ir streets by the heavy
ey commented on the
small children in the
d, placing the number
60 youngsters.
omason agreed with the
that the life of one
wouldn't be worth the
ooting match" but did
at the children's lives
ndangered by the opera-

ent Group

hompson, a member of
industrial development
said the committee
much dislike to see a
nst the permit based
the use of residential
commercial vehicles.
out that other busi-
use the residential
the town and named a
ent contractor whose
te here.
questioned the appeals
thers on when the coal
e first established
as explained that they
ore zoning went into
probably being built
Zoning was voted in
as said. It was also
that the coal yard was
1941 but did reopen
war when there was a
il.

sement

ls board book the mat-
visement, telling res-
embers of the concrete
board will view the
sibly the firm's opera-
ham.

Five members of the board of directors of the Essex County Health association and the local Christmas Seal Sale chairman attended a recent meeting of the association at the Andover Inn. There, they heard reports from staff members and a discussion of TB by Dr. William P. McHugh of the Essex sanatorium. Left to right are Mrs. Elbert C. Weaver, Mrs. Frank L. Brigham, Mrs. Harold Haley, Sale chairman; Mrs. William A. Trow, Mrs. Thaxter Eaton and Miss Helen Eaton. The Seal Sale began yesterday in 30 Essex county communities.

(Look Photo)

Fire Loss Points Out Serious Water Distribution Problems

A serious water shortage hampered firefighters Nov. 10 as they attempted to quell a blaze in a chicken house on Brown st.

An estimated $7000 loss was sustained, according to the owner, Donald Bassett, who said 3600 baby chicks were destroyed in the blaze. Bassett also serves as assistant town engineer.

Trickle of Water

Firefighters, summoned by a telephone call from Mrs. Bassett when she saw the flames, said the flames were roaring from a third floor window when they arrived. Despite prompt action in laying hoses, only enough water to produce two thin streams — said to be only slightly more than garden hose-size — was available.

Town Engineer Ralph Preble ordered pressure at the pumping station boosted from a normal 100 pounds to 120 and that measure produced one stream of water. Booster tanks from Andover and Tewksbury were also put into use, helping the situation.

Fire Chief Henry Hilton commented that it was a good thing there wasn't a stiff breeze, rather than the slight one, for the chicken house is about 50 feet from the dwelling.

Less On Elm St.

Engineer Preble, comparing the availability of water on Brown st. with other sections, said there would not be even that much water coming from a hydrant on upper Elm st. near the No. Andover line. That area, he pointed out, is more thickly settled, too, than the Brown st. section.

The Brown st. water supply is from a six-inch pipe coming from an eight-inch pipe on Lowell st. The pipe on Brown st. is a dead end, Preble stated, having never been connected to the main on Bellevue rd., some 2000 feet away.

POWER FAILS AFTER THURSDAY NIGHT STORM

Power went off in some sections of town the morning of Nov. 11, following a storm the night before. Emergency crews were at work during the early morning hours repairing the damage. Some homes were without electricity for 90 minutes, it was reported.

Duo Book Review At November Club Meeting Nov. 21

Mr. and Mrs. Ralph Illingworth will present a duo-review at the November club meeting Nov. 21.

This review of current books and plays is sponsored by the Literature department of the club. It will bring a university background and a booklover's insight to their program entitled "Plays, Plots, People and Peeps".

At the close of the program, refreshments will be served by the tea committee headed by Mrs. Frederick Hulme.

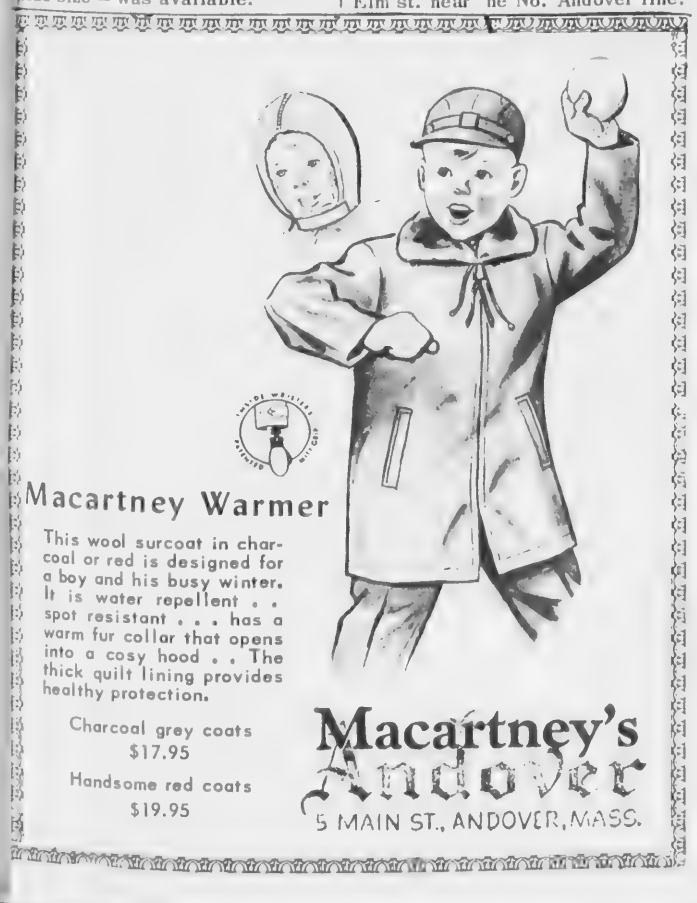

Macartney Warmer

This wool surcoat in charcoal or red is designed for a boy and his busy winter. It is water repellent . . spot resistant . . . has a warm fur collar that opens into a cosy hood . . The thick quilt lining provides healthy protection.

Charcoal grey coats $17.95

Handsome red coats $19.95

Macartney's Andover

5 MAIN ST., ANDOVER, MASS.

HOLIDAY SALE!

Hotpoint automatic ELECTRIC RANGE

(DELUXE SUPER 30")

list price 269.95

SALE PRICE

NOW $219.95

budget terms

ONLY 9.95 DOWN

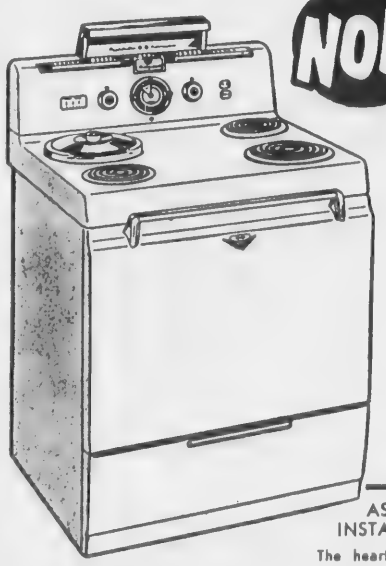

- PUSHBUTTON CONTROLS
- INTERIOR OVEN LIGHT
- OVEN TIMER-CLOCK
- THRIFT COOKER WITH RAISABLE UNIT

The average family cooks electrically for only about $2.50 a month.

ASK ABOUT THE NEW 100-AMP. INSTALLATION MONEY-SAVER PLAN

The heart of modern electric living is 100-ampere service-entrance capacity. Save $35.00 by changing to 100-ampere service-entrance capacity in connection with the use of an electric range, dryer, or air conditioner. ($20 to builders of new homes.)

Lawrence Electric Company

PART OF NEW ENGLAND ELECTRIC SYSTEM

ELLIOTT'S

Custom Installations

Modern FLOOR COVERING

- Plastic
- Rubber
- Inlaid
- Asphalt

WALL TILE

- Plastic
- Ceramic
- Steel
- Aluminum

Carpets

- Installed
- Repaired
- Cleaned

PHONE Lawrence 38751

for salesman to call at your home with samples and Free estimates.

Up To 36 Months To Pay

Elliott's

"Famous for Things for the Home"

236 Essex St. Tel. 9172

BALLARDVALE

Mrs. Ruth Green, Correspondent, Telephone 267 M

Card Party

A card party will be held in the Ballardvale Community room Nov. 25 at 8 p.m. for the benefit of St. Joseph's church. Prizes will be awarded and refreshments served. Mrs. Franklyn Haggerty is chairman of the event.

Hike Held

Den 1 of the Cubs, under the Leadership of Den Mother Mrs. Henry Neunzer, enjoyed a hike to Rattlesnake hill on Saturday. Members of the Den are Charles and Robert Walent, Frederick Frobert, George Bentley, Hartley Crowe and David Goodwin.

Church Basketball League

At a recent meeting of the Andover Church basketball league, Albert Warner of the United church was elected treasurer. James Butler is coach of the Junior and Intermediate groups and they held their first practice last night in the Central Elementary gym. All juniors between the ages of 8-11 and intermediates, 12-14, are invited to join. The first game will be Monday night, Nov. 28.

Hymnals

Hymnals presented at the United church on Sunday morning were from M. B. Hammond in memory of Louise Hammond Hopkins; Mr. and Mrs. Ralph Sharpe in memory of loved ones; the Rev. and Mrs. Ralph Rosenblad.

United Church Guild

The monthly meeting of the United church guild will be held tonight in the Church vestry at 8. Following the business meeting there will be a "Cookie Carnival" of favorite recipes.

Bowling Notes

Bowling results for Wednesday, Nov. 9 were as follows: Aces 3, Royals 1; Trumps 3, Kings 1; Deuces 4, Jokers 0; Queens 3, Jacks 1. High singles, Florence Letters 107; Barbara Demers 103; high triples, Claire Cochrane 281, Phyllis Pimpare and Barbara Demers, both 276; high pinfall, Deuces 974.

There are no games scheduled for Wednesday, Nov. 23.

Standings at the end of the first round are; Aces, 18 won, 10 lost; Kings, 18 won, 10 lost; Queens, 16 won, 12 lost; Deuces, 15 won, 13 lost; Royals, 15 won, 13 lost; Jacks, 13 won, 15 lost; Jokers, 11 won, 17 lost; Trumps, 6 won, 22 lost.

Golden Age Circle

The Golden Age Circle met for its regular meeting on Monday, Nov. 7 at the home of Mrs. Myra Ward of Andover st. Mrs. Harry Nason had charge of the devotional service. A report of the fair the group recently held was given and plans were made for the annual Christmas party. The next meeting will be held at the home of Mrs. James Cunningham, Center st., with Mrs. Frances Benson, as hostess. Following the meeting the hostess served refreshments, assisted by Mrs. Frank Ward.

Church Meeting

A United church meeting in the interest of the Every Member Canvass, which is to be held starting Sunday, Dec. 4, was held in the church last Thursday evening. Randolph Perry, chairman of the canvass conducted the meeting. Albert Warner reported on the tentative budget. The Rev. Ralph Rosenblad spoke on the importance of this canvass and showed a film. The social committee of the church served refreshments. Mrs. Joseph Serio is chairman of the committee with Mrs. Frank Froburg, Charles Walent, Frank Serio, Mrs. Bart Smalley, Mrs. John Duke. Mrs. Robert Demers, Mrs. Robert Mitchell and Mrs. William MacCausland assisting.

Nursery Class

A nursery class is being held in the nursery room of the United church for the care of pre-school children while their parents attend the morning worship service. It is hoped that parents will take advantage of this.

Brownie Investment

During the regular meeting of Brownie Troop 59 the following girls were invested; Barbara Quesenberry, Beverly Newcomb, Judith Smeltzer, Carol Dustin, Susan Shaeff and Marsha Worthen.

Janet Letters, Jerilyn Haggerty, Lois Nolin, Elaine Demers, Lola Buschmann and Marian Fitts received their year pin.

During the work period the girls made bank books to keep track of their registration money.

Shoots Deer

Robert McWhinnie of Chester st. obtained his first deer this past weekend in northern New Hampshire. It was a 125 lb. doe.

Joint Birthday

A joint birthday party was celebrated on Sunday afternoon by Steven and Gary O'Donnell, sons of Mr. and Mrs. Raymond O'Donnell of Marland st. Steven was three and Gary was two years old. The children received many gifts and Mrs. O'Donnell served refreshments.

Those present were Mrs. Harriet Ranahan of Malden, Mr. and Mrs. Stanley Morrell and daughter, Cheyrel, of Everett. Mr. and Mrs. Andrew Farrell and daughter, Bernice, of Malden. Frank Tobin, Miss Barbara Tobin, Mrs. A. White and William Murphy, all of Springfield; Mrs. Paul Andrews, and Mr. and Mrs. Raymond O'Donnell.

Personals

Mrs. Burton Batcheller and son, Burton Jr., of Center st., and Mrs. Ernest Anderson of Ballardvale rd. spent Thursday in Keene, N.H. visiting Mr. and Mrs. Charles Bailey and family.

Mr. and Mrs. Durwood Moody of Clark rd. spent the weekend as the guests of Mr. and Mrs. Shields Bishop of Pattersonville, N.Y.

Seaman Robert Nolin, USN, is spending a few days with his parents, Mr. and Mrs. Edward Nolin of River st. He has been stationed in Jacksonville, Fla.

Mrs. Mary Hatch of Melrose has been visiting Mr. and Mrs. Edwin W. Brown of Andover st.

Mr. and Mrs. William Gillis of Marland st. spent Sunday in Northboro with Mr. and Mrs. John Gillis and daughter, Deborah.

Mr. and Mrs. Ralph Greenwood of Tewksbury st. were in No. Andover Sunday to attend the Christening of their grandson, Patrick Hennessy, son of Mr. and Mrs. Maurice Hennessy.

Ballardvale Woman Files Bill In Equity

A bill in equity has been filed in Salem superior court by a Ballardvale woman involving a drain pipe beneath Bannister rd.

Mrs. Charlotte Miller of Bannister rd. filed the bill against Edward P. Hall and Merwyn K. Darby. She asked that Mr. Darby be ordered to remove earth, gravel, sand and loam from his property which she alleges obstructs the flow and drainage of water from the drain pipe.

She also is seeking an order enjoining the defendants from placing or maintaining any obstructions to the flow and drainage of waters from her land through the drain pipe upon and across the land of the defendants.

D. A. R. Chapter Entertained Its State Officers

State officers of the Daughters of the American Revolution were entertained Tuesday afternoon at a luncheon in Christ church parish house by the Priscilla Abbot chapter of Andover.

David Hudson, son of Mr. and Mrs. Kenneth Hudson, entertained the gathering with several piano selections, including Hunting Song by Mendelssohn; Consolation, also by Mendelssohn; Waltz In C Minor by Chopin and Nola by Arndt.

Members and guests of the local chapter were received by the state officers after the luncheon, followed by the regular business meeting.

In addition to the patriotic exercises and regular committee reports, a brief memorial service was held for Mrs. Adele Marston Berry who formerly served as corresponding secretary of the chapter. She died in Kansas city, Nov 1.

The regent, Mrs. Leo V. O'Connor, introduced State Regent, Mrs James J. Hepburn who told the group that there were more new members admitted to the National Society last October than at any time in the organization's history.

Visiting state officers and out of town guests were introduced to the meeting.

Mrs. Arthur Reeves and Mrs. Walter Damon arranged the tables and Mrs. Damon also arranged corsages for the guests of the day. Hostesses were Mrs. Jesse Bottomley, Mrs. Edwin Otto, Mrs. Howard Johnson, Mrs. George Glennie, Mrs. Harry Donovan and Mrs. George Cobb.

The luncheon was prepared and served by Mrs. Frank R. Hayes, vice regent and Mrs. Roland Weeks, co-chairmen; assisted by Mrs. Bottomley, Mrs. Harry Blaisdell and Mrs. Cobb.

Auxiliary Of Christ Church Will Sell Christmas Greens

The Woman's Auxiliary of Christ church will sell wreaths, swags, greens and table decorations this year as they have during past years.

Mrs. C. Carleton Kimball will again act as chairman of the committee, assisted by Mrs. Irving Southworth, Miss Marjorie Stearns, and Mrs. J. Edson Andrews. Members of the committee may be contacted by those wishing to place orders.

The committee has also suggested that orders may be given at the annual fair Dec. 2, where samples will be on display.

The evergreens will be distributed from Mrs. Kimball's barn Dec. 16 and 17, or later by appointment.

DR. JOLLIFFE APPOINTED TO ASSOCIATION COMMITTEE

Dr. Leslie S. Jolliffe, C.M., F.C.A.P., of Andover, director of laboratories at the Lawrence General hospital, has been renamed to the committee on Laboratory Planning of the College of American Pathologists.

Dr. Jolliffe is an associate professor of pathology at Boston university Medical school, secretary of the New England Society of Pathologists and a member of the Massachusetts Medical society.

TRY A TOWNSMAN WANT AD – CALL 1943

AN UNDIVIDED RESPONSIBILITY
We SELL INSTALL SERVICE GUARANTEE
MEMBER NATIONAL ASSOCIATION OF MASTER PLUMBERS
BUCHAN and McNALLY
PLUMBING & HEATING CO.
26 PARK STREET
TEL. AND. 121

For Top Value In SAFE-BUY USED CAR See!
GEORGE CROMPTON
BILL HEFFERNAN
BOB McGONIGLE
also the 1956 Lincolns and Mercurys
"KEN" CROMPTON'S
ARLINGTON MOTORS, INC.
Your Mercury and Lincoln Dealer
Authorized Sales and Service
622 BROADWAY LAWRENCE TEL. 37188

for Warmth

IN THE SNAPPY WEATHER AHEAD -
JACKETS
for Men and Boys
LINED SHOES
for
Women and Girls

REINHOLD'S
13 MAIN STREET

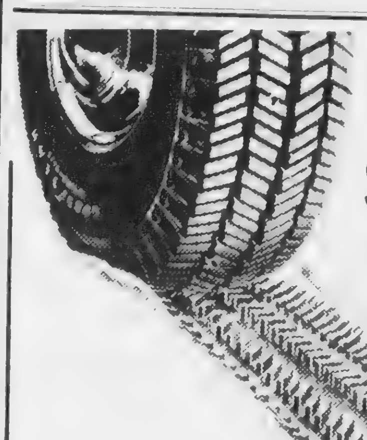
GOODYEAR TIRES
SUBURBANITE RE-TREADING NOW!
YOU CAN BUDGET
Bring us a pair of your worn-smooth tires and have us re-tread them with the famous GOODYEAR SUBURBANITE TREAD. The greatest snow tire tread developed! Do it now!
Albert E. Schlott, Inc.
314 So. Broadway Lawrence Tel. 22161

AT THE CH

The North Parish Chu
...) — North Ando
... A. BROWN JR., Mi

FRIDAY: 7 p.m. Choir r
sal. 7 p.m. Boy Scouts. 7:3
Cub Scout pack meeting.
SATURDAY: 2 p.m. Steve
brary movies.
SUNDAY: 9:45 a.m. C
School and Kindergarten. 1
Morning Service of Worship.
Unity Club. 7 p.m. Union T
giving Service at Congrega
Church.
MONDAY: 8 p.m. Par
meeting.
TUESDAY: 6:30 p.m. Beg
dancing class. 7:30 p.m. Adv
dancing class.

Christian Science Societ
(... Locke Street)
SUNDAY: 9:30 a.m. Sunday s
11 a.m. Church service. Subj
lesson sermon: "Soul and Bo
Thanksgiving Service at 1
Thanksgiving day at Nov
club, 6 Locke st.
Testimony meeting
Wednesday of each month at
Reading room 66 Main
open 12:30 to 4 p.m., M
through Friday, except holid

St. Joseph's Church
(Ballardvale)
SUNDAY: Mass at 9 a.m
fessions are heard before Ma

St. Augustine's Churc
REV. P. J. CAMPBELL, Pa
SATURDAY: Confessions
5:30 and 7:30 to 9 p.m.
SUNDAY: Masses 6:30,
10:15 and 11:30 a.m. Bened
after last Mass.

Christ Church
REV. JOHN S. MOSES, Rec
FRIDAY: 6:30 p.m. Boys
Baksetball report at P. A. G
practice. 7:15 p.m. Y.P.F. m
Andover Riding Academy f
ride.
SUNDAY: 8 a.m. Holy C
nion. 9:15 a.m. Sunday
(Upper School). 9:15 a.m.
Communion Service. 11 a.m.
School (Lower School). 1
Morning Service and sermon
p.m. Y.P.F. meet at Parish
to go to Haverhill Youth Mee
TUESDAY: 7:45 p.m. Mee
Canvassers.
WEDNESDAY: 6:30 p.m.
Rehearsal.
THURSDAY: (Thanksgivin
8 a.m. Holy Communion. 8:3
Union Service at the Free c

Cochran Chapel
REV. A. GRAHAM BALDWIN, M
SUNDAY: 11 a.m. Servi
Worship. Speaker, the Rev.
ben F. Pieters, Minister
First Presbyterian Church,
Beach, California.

Free Church
Rev. Levering Reynolds Jr.,
Pastor
FRIDAY: 7 p.m. Boy
Troop 72.
SATURDAY: 9 a.m. Interc
league basketball practice
elementary school gymnasiu
SUNDAY: 9 a.m. Senior D
ment Church School classe
a.m. Primary Department
School classes and the N
class 10 a.m. Morning Wo
3:30 p.m. The Andover As
tion of Pilgrim Fellowship
hold their Fall Rally a
church. A worship service w
held in the afternoon fol
registration; and Stuart La
Chairman of the State Faith
mission will speak. Suppe
be served at 6 p.m. The E
Worship service will beg
7:45 and the sermon, "The
dients of Faith", will be del

AT THE CHURCHES

The North Parish Church
(Unitarian) — North Andover
REV. E. A. BROWN, JR., Minister

FRIDAY: 7 p.m. Choir rehearsal. 7 p.m. Boy Scouts. 7:30 p.m. Cub Scout pack meeting.

SATURDAY. 2 p.m. Stevens Library movies.

SUNDAY: 9:45 a.m. Church School and Kindergarten. 11 a.m. Morning Service of Worship. 7 p.m. Unity Club. 7 p.m. Union Thanksgiving Service at Congregational Church.

MONDAY: 8 p.m. Parent's meeting.

TUESDAY: 6:30 p.m. Beginners dancing class. 7:30 p.m. Advanced dancing class.

Christian Science Society
(Locke Street)

SUNDAY: 9:30 a.m. Sunday school. 11 a.m. Church service. Subject of lesson sermon: "Soul and Body".

Thanksgiving Service at 11 a.m. Thanksgiving day at November club, 6 Locke st.

Testimony meeting first Wednesday of each month at 8 p.m.

Reading room 66 Main street open 12:30 to 4 p.m., Monday through Friday, except holidays.

St. Joseph's Church
(Ballardvale)

SUNDAY: Mass at 9 a.m. Confessions are heard before Mass.

St. Augustine's Church
REV. P. J. CAMPBELL, Pastor

SATURDAY: Confessions 4 to 5:30 and 7:30 to 9 p.m.

SUNDAY: Masses 6:30, 8, 9, 10:15 and 11:30 a.m. Benediction after last Mass.

Christ Church
REV. JOHN S. MOSES, Rector

FRIDAY: 6:30 p.m. Boys out for Baksetball report at P. A. Gym for practice. 7:15 p.m. Y.P.F. meet at Andover Riding Academy for hay ride.

SUNDAY: 8 a.m. Holy Communion. 9:15 a.m. Sunday School (Upper School). 9:15 a.m. Family Communion Service. 11 a.m. Sunday School (Lower School). 11 a.m. Morning Service and sermon. 5:15 p.m. Y.P.F. meet at Parish House to go to Haverhill Youth Meeting.

TUESDAY: 7:45 p.m. Meeting of Canvassers.

WEDNESDAY: 6:30 p.m. Choir Rehearsal.

THURSDAY: (Thanksgiving Day) 8 a.m. Holy Communion. 8:30 a.m. Union Service at the Free church.

Cochran Chapel
REV. A. GRAHAM BALDWIN, Minister

SUNDAY: 11 a.m. Service of Worship. Speaker, the Rev. Reuben F. Pieters, Minister at the First Presbyterian Church, Long Beach, California.

Free Church
Rev. Levering Reynolds Jr., Th.D., Pastor

FRIDAY: 7 p.m. Boy Scout Troop 72.

SATURDAY: 9 a.m. Interchurch league basketball practice in the elementary school gymnasium.

SUNDAY: 9 a.m. Senior Department Church School classes. 10 a.m. Primary Department church School classes and the Nursery class 10 a.m. Morning Worship. 3:30 p.m. The Andover Association of Pilgrim Fellowships will hold their Fall Rally at this church. A worship service will be held in the afternoon following registration; and Stuart Langton, Chairman of the State Faith Commission will speak. Supper will be served at 6 p.m. The Evening Worship service will begin at 7:45 and the sermon, "The Ingredients of Faith", will be delivered by Rev. George Seale of Worcester.

MONDAY: 1:15 p.m. Released time Religious Education Classes.

WEDNESDAY: 7 p.m. Explorer Post 72.

THURSDAY: 8:30 a.m. Union Thanksgiving Service sponsored by the Andover Association of Churches. Everyone is invited to attend.

Ballardvale United Church
Rev. Ralph A. Rosenblad, Pastor

SUNDAY: 9:30 a.m. Sunday School. 11 a.m. Morning Worship in the Sanctuary. Sermon: "Expressions of Gratitude". The nursery for pre-school children will be conducted during the worship. 4 p.m. Junior Youth Fellowship. 5:30 p.m. Intermediate Youth Fellowship. Lorna Marruzzi will lead a Thanksgiving Worship. The Rev. Ralph A. Rosenblad will conduct a membership pledge service.

TUESDAY: 7:30 p.m. Senior Choir rehearsal.

WEDNESDAY: 7:30 p.m. Thanksgiving Service of Worship in the Sanctuary. Music will be provided by the choir. The pastor will deliver the message, "A Modern Thanksgiving".

Andover Baptist Church
REV. ROY E. NELSON JR., Minister

SATURDAY: Afternoon and Evening, Annual Christmas Fair in the church vestry. Supper at 6:30 p.m. Variety of gift-list articles on sale. Everyone welcome.

SUNDAY: 9:30 a.m. Church School with graded classes for every age including adults. Every member is reminded to support the YBA. 10:15 a.m. Carillons and chimes from the church steeple. Accept their invitation to attend church. 10:45 a.m. Morning Service of Worship with the message by the pastor, the Rev. Roy E. Nelson, Jr., on the subject. "The Singing Heart." Mrs. Ralph I. Gilbreath, church organist. Mrs. H. Allison Morse will direct the adult choir. Everyone welcome. Nursery for the small children. 5:30 p.m. Automobiles will leave the parsonage and travel to Boston for a conducted tour of the Boston Baptist Bethel City Mission. This will take the place of the regular Baptist Youth Fellowship meeting.

TUESDAY: 7:29 p.m. Y.B.A. church committee meeting in the church parlor.

THURSDAY: 8:30 a.m. Annual Union Thanksgiving Day Service, sponsored by the Andover Council of Churches, in the Free Christian Church.

West Parish Church
REV. HUGH B. PENNEY, Pastor

SATURDAY: 10 a.m. Basketball practice at the West Center Elementary School. 7:30 p.m. Senior High Pilgrim Fellowship Roller Skating Party in Lowell.

SUNDAY: 9:45 a.m. 6th grade, Junior High and High School Classes. Senior Choir Rehearsal. 9:30 a.m. All Girl Choir rehearsal. 10:30 a.m. Thanksgiving Service of Worship. Sermon: "A Good Thing It is to Give Thanks". Donations of food to Home for Little Wanderers by Church School. Also contributions to Share Our Surplus program. Special music by Miss Sylvia Vartanian. (Combined choirs "Sing to the Lord of Harvest", Willan; Senior Choir: "O God Beneath Thy Guiding Hand", Candlyn) Children's Sermon by Rev. E. Clayton Burgess. 3:30 p.m. Andover Assoc. Fall Youth Rally at the Free church. 8:15 p.m. Thanksgiving Vesper Service. Music provided by the Lincoln Ensemble Choir from Brockton.

TUESDAY: 3 - 5 p.m. At home in the parsonage. 7 p.m. Ping Pong for Youth. 7:30 p.m. Building committee meeting with the architect to consider sketches. 8 p.m. Men's Ping Pong club.

WEDNESDAY: 7 p.m. All Girl Choir Rehearsal. 8 p.m. Senior Choir Rehearsal.

THURSDAY: 8:30 a.m. Thanksgiving Union Service at the Free Church.

NOTES: Friday, Nov. 25 the Couples Club will meet in the vestry.

(Continued on Page 22)

PERSONAL

Mrs. Patrick Morgan of this town will pour at the opening tea of the Boston YWCA Workshop's annual fall art exhibit Nov. 6 at the studio, 140 Claendon st., Boston.

UNITED AIR LINES

FUTURE PILOT COAT

In rich Airliner Blue, Buddy adds the glamour of flight-minded details like the lavish gold braid, brass buttons, shoulder epaulettes and wings on left breast! Just picture your boy in this handsome, double-breasted DC-7 Future Pilot Coat, beautifully made, for solid comfort and long wear.

Kaps's

Sizes 6-12... 19.95

Available: Matching Airliner Pilot Hat... 2.95

377 ESSEX ST. LAWRENCE

YES YOU can save MORE MONEY!

By starting now to follow a definite schedule of saving, you can really save more. With our Monthly Savings Plan, you'll enjoy better-than-average dividends, insured-in-full safety, and your money is ready for you when you want it. Plan ahead and realize your plans by saving first at the Merrimack Co-operative Bank.

264 ESSEX STREET
LAWRENCE

Since 1892

Member Federal Home Loan Bank System

3% Per Annum Paid on Savings PAID QUARTERLY

Safety-Tested USED CARS!

TREMENDOUSLY REDUCED IN PRICE!

'55 OLDSMOBILE HOLIDAY COUPE
'54 OLDSMOBILE 4-DOOR SEDAN
'54 NASH 4-DOOR SEDAN
'54 FORD 4-DOOR
'53 FORD 2-DOOR
'53 PONTIAC 2-DOOR
'53 CHEVROLET 2-DOOR
'53 PONTIAC CONVERTIBLE

WEST STREET MOTORS

134 WEST STREET – LAWRENCE

TEL. LAW. 38775

OPEN EVENINGS TIL 9

No person is tall enough to be above neighborly criticism.

Thanksgiving Dinner at HOWARD JOHNSON'S

Menu

Chilled Fruit Cup with Sherbet or Chilled Fruit Juice — Celery and Olives — Cream of Celery Soup with Croutons

ROAST STUFFED YOUNG TURKEY

Giblet Gravy — Cape Cod Cranberry Sauce — Mashed Potato — Glace Sweet Potato — Hubbard Squash — Boiled Buttered Onions — Sweet Mixed Pickles — Hot, Freshly Baked Rolls and Butter — Waldorf Salad

choice of

Old Fashioned Squash, Mince or Apple Pie with Cheese — Sherbet — Frozen Pudding Ice Cream — New England Plum Pudding, Hard Sauce — Tea — Coffee — Ginger Ale — Tokay Grapes — Sweet Apple Cider — Mixed Nuts — Mints

$2.25

CHILDREN $1.50

Call for Reservations Now!

HOWARD JOHNSON'S

AT THE BY-PASS RT. 28
TEL. AND. 1965

Freed Slave Served Ginger Beer To Voters Near Pomp's

By KAY NOYES

Although Pomp's pond has been the community "swimming hole" of Andover residents for well over 50 years, few people realize, while enjoying the freedom of movement and pleasure that swimming affords, that the pond derived its name from Pompey Lovejoy – a negro who spent most of his life bound and restricted by slavery.

Freed By Local Man

At the age of nine Pompey was brought to Andover from his birthplace in Boston and while here served as the servant of Capt. William Lovejoy. The captain was so fond of Pomp that he granted him an early freedom and in his will the captain stipulated that because of his friendship and admiration for Pompey he was to be given some choice acreage so that he might better enjoy his later years.

On the day after Christmas in 1751, Pomp took as his bride, Rose, servant of John Foster. A remnant of her wedding dress, which is over 200 years old, may be seen at the Andover Historical Society.

Served Ginger Beer

A custom in the town, as established as turkey on Thanksgiving, was the serving of "lection cake" and ginger beer by Pompey and his wife to the voters on town meeting day. The gathering was held at Pompey's cabin among the pines, which was located close to the road which leads to the present swimming area.

Died At 102

At the age of 102, Pompey died a free man and was buried in the Lovejoy lot in the South church cemetery. On his stone which still stands may be seen his epitaph which reads, "Pompey Lovejoy, much respected as a sensible, thrifty and upright man."

Kettle Hole

The Pomp's pond area is a geologist's paradise, as it is one of the finest specimens of a kettle hole known in this vicinity. The kettle holes, as they are called, are reminders of the Ice age when one fourth of the earth's surface was covered with ice. They mark the location where glacial masses of ice covered by sand and gravel formed a hole without an outlet as the ice mass melted.

Townsman Began Subscription

Up until one half a century ago, this pond was dwarfed by tall, stately pines whose thick growth covered the surrounding hills. It was not until 1923 that the Andover Townsman started a subscription list to raise funds so that a clearing could be made for a sandy beach. The sum of 931 dollars and six cents was given to the cause which enabled the community to provide a raft, a tent shelter and the services of two lifeguards. On Aug. 1, the beach was opened and at times as many as 100 bathers enjoyed its cool waters. The enjoyment the people had at Pomp's so impressed the committee that they inserted a warrant at the following town meeting asking for an appropriation of $2000, so that the beach could be even more improved.

2000 Use It Now

In the ensuing years the beach has been maintained by taxation and in the past several years 2000 or more people have been known to refresh themselves on a warm summer day.

The pond is today under the guidance of the Andover Recreation committee whose water front director and supervisor is Donald D. Dunn.

For Investments See
VINCENT TREANOR
of
Mann & Gould
Members Boston Stock Exchange
14 PARK ST. TEL. 440

It's Good Horse Sense To Invest In Paid-Up Shares

Paid-up shares earn generous dividends, currently 3% per annum, paid quarterly. Your money is safe . . . insured in full under Massachusetts laws.

The value of your Paid-up shares does not fluctuate. You can "cash in" your shares any time and you'll receive exactly what you paid for them.

Paid-up shares are available at our tellers' windows in multiples of $200. Come in or phone for further facts.

Lawrence COOPERATIVE BANK

21 LAWRENCE ST.
Lawrence

For the convenience of our patrons, payments may be made in Andover at the Andover National Bank.

John H. GRECOE

Jeweler — Optician
— Hearing Aids —
42 MAIN ST.
TELEPHONE 830

At The Library

COMING EVENTS

Nov. 19, 10:45 a.m. Story hour for all grades.
Nov. 20, 3:30 to 5:30 p.m. Open House at the library.
Nov. 21, 4 p.m. Movies for young people at Ballardvale branch.
Nov. 21, 6 p.m. Library closes for Town Meeting.
Nov. 22, 3:35 p.m. Movies for young people at Memorial Hall Library.
Nov. 22, 7:45 p.m. Great Books Discussion Group.
Nov. 23, 10 a.m. Littlest Listeners, Bluebirds.
Nov. 24 Library closed. Ballardvale branch will open the following day.

Annual Christmas Fair
Christ Church Parish House

APRONS — BAKERY — GIFTS
CANDY — MEN'S WEAR — DOLLS
WOOD CARVINGS — WHITE ELEPHANTS
GRABS

CHRISTMAS GREENS

Saturday, December 3rd
OPEN AT 11 A.M.
SNACK BAR AT NOON
SUPPER 99¢ – 5 and 6:30

Church Basketball League Begins Its Season Nov. 28

The Church Basketball league will open its 10th season Nov. 28.

Plans for the year were made at a recent meeting of the league, which elected Joe Barton of St. Augustine's as president.

The league will include six teams in junior, intermediate and senior divisions. Ages in each division are: junior, eight through 11; intermediate, 12 through 14; and senior, 15 through 17.

In years past, there have been as many as 200 boys taking part in the league, with many of Punchard's top players graduating from the Church league into high school competition.

Other officers elected by the league members include Wallace Rennie, vice president, Wes Parish; Albert Warner, treasurer United Ballardvale churches Thomas Wallace, assistant treasurer, Free church; Ray Collins secretary, Baptist church; and the Rev. James B. Trost, assistant secretary, Christ church.

Practice sessions have already started, with all practices being held in the Central Elementary gymnasium.

Junior Red Cross Running Own Drive To Raise Money

The Junior Red Cross drive for enrollment and funds, now being carried out, is not connected with the adult drive which was part of this year's United Fund drive.

That fact was made clear this week by Mrs. Harold Smith, chairman and Mrs. John S. Brookover vice chairman of the Junior branch.

They pointed out that the youngsters have a service program of their own, supported by the funds received from the drive. Their work includes sending school supplies to children in other parts of the world.

Officers of the Junior Red Cross chapter are Margaret Watson, president; Lee Henderson vice president; Linda Cooke, Secretary; Barrie Flynn, treasurer Sandra Dulong, distribution chairman and Bob Wiss, campaign chairman.

NEW RECORDINGS ADDED TO THE LIBRARY

The following recordings have been added to the Memorial Hall Library – all long-playing:

Beethoven – Famous Overtures Leonore, no. 3, The Consecration of the House, Fidelio Egmont, Coriolanus.

Beethoven. Twelve Contra Dances and English Folk Song suite.

Mozart. Clarinet concerto in A major and Haydn-Symphony no. 1 in D major.

Offenbach. The Tales of Hoffman (complete opera).

Rimskii-Korsakov. Scheherazade, op. 35. Eugene Ormandy cond.

Tschaikovsky, Nutcracker Suite, and Waldteufel, The Skaters' Waltz.

Verdi. Aida (complete) Tullio Serafin, conductor.

ATTENDS CONFERENCE

Mrs. William M. McQueston attended a recent conference of Congregational laymen and ministers in Concord, N.H. More than 110 attended the largest regional meeting the denomination has ever sponsored.

What Our Readers Say—

To The Editor of The Townsman

"I am writing this letter and demand it be published as I feel it is very necessary for the welfare of the children of this community.

"This letter is in regard to the free movie offered to the children by the veterans. Elementary grades were to attend in the morning and junior high and high school in the afternoon.

"My children, who are five and six, attended the 10:30 performance. I have never witnessed anything so frightening and horrible; and feared for my own and other people's children from the mob of older boys who were pushing, shoving and the slamming of younger children against the walls of the building.

"These performances were supposed to be supervised by the police and other officials.

"I know other mothers left their children or allowed them to come alone, thinking they would be supervised.

"If the size of this mob and the shouting didn't get the attention of the supposed supervisory group I should think the crying and screaming of the younger children who suffered most from the injustice of this terrible mob would.

"It seems a shame that the veterans put so much time and money into this entertainment to have it be such a frightening experience for tiny children.

"I believe that the owner and manager of the Playhouse did their utmost to keep this mob under control but to no avail with the added and necessary assistance of the other officials.

"I feel that if something is not done in the future about this situation, a serious accident may occur and then it will be too late.

Mrs. George Rich

(Ed. Note: The VFW schedules its movies at 8:30 for grades one through six and at 10:30 for others.)

To The Editor of The Townsman

"With respect to the payment of teachers and others on a weekly basis, the following might be given consideration.

"Issue to the teachers a book with attached coupons mechanically the same as a coupon bond, payable to the bearer. Each coupon would bear a weekly date. Arrangements could be made with the town's banks to honor the coupons in accord with their rates. At three month periods, or other appropriate interval, adjustments could be made with respect to under or over payments since they have occurred.

"The same method might be considered for the town's police and fire departments with adjustments made on a monthly or week basis. Obviously, this should save the town considerable office time over present methods. Any of the large office business machine firms would be willing to implement this innovation at a reasonable cost, if any.

"In this day and age, delay payments for steady tenure employment is something long overdue for improvement. Indeed, its as old fashioned and awkward as a bank which still has an iron curtain between itself and its customers. No doubt even Phillips would be interested in this which could be named 'The Andover Method'."

Karl Haartz

TRY A TOWNSMAN WANT AD – CALL 194

h Basketball e Begins Its n Nov. 28

urch Basketball league its 10th season Nov. 28. or the year were made at meeting of the league, ected Joe Barton of St. 's as president.

eague will include six junior, intermediate and visions. Ages in each re: junior, eight through nediate, 12 through 14 , 15 through 17.

s past, there have been as 200 boys taking part gue, with many of Pun top players graduating Church league into high npetition.

fficers elected by the embers include Wallace vice president, West lbert Warner, treasurer, Ballardvale churches; allace, assistant treas- church; Ray Collins, Baptist church; and James B. Trost, assist- ary, Christ church.

sessions have already ith all practices being he Central Elementary .

Red Cross ng Own Drive ise Money

ior Red Cross drive for and funds, now being , is not connected with drive which was part of United Fund drive.

t was made clear this rs. Harold Smith, chair- drs. John S. Brookover, irman of the Junior

nted out that the young- a service program of supported by the funds from the drive. Their udes sending school children in other parts d.

of the Junior Red pter are Margaret Wat- dent; Lee Henderson, ent; Linda Cooke, Sec- rrie Flynn, treasurer; ong, distribution chair- Bob Wiss, campaign

ORDINGS ADDED LIBRARY

owing recordings have to the Memorial Hall ll long-playing:

n — Famous Overtures: o. 3, The Consecration use, Fidelio Egmont,

n. Twelve Contra d English Folk Song

Clarinet concerto in A Haydn-Symphony no. 61

n. The Tales of Hoff- ete opera).

Korsakov. Schehera- 35. Eugene Ormandy,

vsky, Nutcracke Waldteufel, The Skat-

ida (complete) Tulli ductor.

CONFERENCE

am M. McQueston at ent conference of Con laymen and ministers N.H. More than 110 largest regional meet nomination has ever

What Our Readers Say—

To The Editor of The Townsman

"I am writing this letter and demand it be published as I feel it very necessary for the welfare of the children of this community.

"This letter is in regard to the free movie offered to the children by the veterans. Elementary grades were to attend in the morning and junior high and high school in the afternoon.

"My children, who are five and six, attended the 10:30 performance. I have never witnessed anything so frightening and terrible; and feared for my own and other people's children from the mob of older boys who were pushing, shoving and the slamming of younger children against the walls of the building.

"These performances were supposed to be supervised both by the police and other officials.

"I know other mothers left their children or allowed them to attend alone, thinking they would be well supervised.

"If the size of this mob and the shouting didn't get the attention of the supposed supervisory group, I should think the crying and screaming of the younger children who suffered most from the impact of this terrible mob would.

"It seems a shame that the veterans put so much time and effort into this entertainment to have it be such a frightening experience to tiny children.

"I believe that the owner and manager of the Playhouse tried their utmost to keep this mob under control but to no avail without the added and necessary assistance of the other officials.

"I feel that if something isn't done in the future about this situation, a serious accident may occur and then it will be too late".

Mrs. George Richards

(Ed. Note: The VFW scheduled its movies at 8:30 for grades one through six and at 10:30 for all others.)

To The Editor of The Townsman:

"With respect to the payment of teachers and others on a weekly basis, the following might be given consideration.

"Issue to the teachers a book with attached coupons mechanically the same as a coupon bond payable to the bearer. Each coupon would bear a weekly date. Arrangements could be made with the town's banks to honor such coupons in accord with their date. At three month periods, or some other appropriate interval, adjustments could be made with respect to under or over payments should they have occurred.

"The same method might be considered for the town's police and fire departments with adjustments made on a monthly or 6 week basis. Obviously, this should save the town considerable office time over present methods. Any of the large office business machine firms would be willing to implement this innovation at a reasonable cost, if any.

"In this day and age, check payments for steady tenure employment is something long over due for improvement. Indeed, its about as old fashioned and awkward as a bank which still has an iron grille between itself and its customers. No doubt even Phillips would be interested in this which could be named "The Andover Method."

Karl Haartz

TRY A TOWNSMAN
WANT AD – CALL 1943

A&P

NOW
For Your Greater Food Shopping Convenience—

A&P Super Market
90 Main St., Andover

OPEN EVERY THURSDAY and FRIDAY NIGHT 'til 9

---TOWNSMAN--- BUSINESS DIRECTORY

Call 1943 — Call 1944

ARBORISTS

AJAX
TREE EXPERTS, INC.
TEL. AND. 2895
MANCHESTER, N.H. 26731

AMALIA
TREE SURGEONS, INC
TELS.
AND. 2901 or 1848

TREE SERVICE
by
DODGE ASSOCIATES
Wenham, Massachusetts
ANDOVER Representative
ALBERT R. RETELLE
Reservation Road
Tel. And. 841

AUTO REPAIRS

CLARK MOTOR CO.
AUTHORIZED
CHRYSLER - PLYMOUTH
SALES and SERVICE
PAINTING and BODY WORK
IN OUR OWN SHOP
41 PARK ST., ANDOVER
Tel. Andover 333

PARK ST. GARAGE
GENERAL AUTO REPAIRING
JENNEY GAS & OILS
33 PARK ST. TEL. 240

BUILDING MATERIAL

LUMBER - PAINTS
WALLPAPER
HARDWARE
SPORTING - GOODS
AMMUNITION – TARGETS
J. E. Pitman Est.
63 PARK ST., ANDOVER
TEL. 664

CESSPOOLS

CESSPOOLS PUMPED OUT
– ALSO –
Cesspools and Septic Tanks Installed
CHARLES CORBEIL
TEL. LOWELL 7236

CARPENTRY WORK

FOR ALL YOUR
CARPENTER WORK
REMODELING
OR
ROOFING
CALL
ED. OTTO
TEL. AND. 1396
· FREE ESTIMATES ·

CLEANSERS & DYERS

—CLEANSING—
—PRESSING—
—TAILORING—
MEN'S AND LADIES' GARMENTS
CALL 1169
Elander & Swanton
56 MAIN ST.
ANDOVER, MASS.

ELECTRICIANS

Archie A. Gunn
MASTER ELECTRICIAN
Wiring for
Oil Burners – Light – Power
MOTOR & APPLIANCE REPAIRS
41 PINE ST. TEL. AND. 920

C.A.HILL & CO.
Electrical Contractor
CHARLES A. HILL, JR.
Call us for every residential, commercial and industrial electrical service.
LIGHTING ENGINEERS
13 Chestnut St. Tel. 1076

REAL ESTATE

W. Shirley Barnard
Real Estate and Insurance
at
Main and Barnard Streets
Telephone 202

BRADLEY
REAL ESTATE
And. 2529, Law. 7029

Fred E.Cheever
REAL ESTATE
21 MAIN STREET
TELS. 775 & 1098

REAL ESTATE
INSURANCE
DOUGLAS N. HOWE
52 MAIN ST.
ANDOVER, MASS.
PHONE 2208

K. C. KILLORIN
REALTOR
77 Main St. Andover
Tel. 2272

For Efficient, Courteous Service and ACTION!
List Exclusively with
R. C. SIMMERS
REAL ESTATE – INSURANCE
94 Main St. TEL. 2316

RESTAURANTS

125 MAIN ST. The Coffee Mill TEL. 886
ANDOVER, MASS.

CHOICE OF FINE FOODS AND LIQUORS
LOUIS SCANLON'S
☆ ON THE ANDOVER LINE ☆

SERVICE STATION

Here To Serve . .
John M. Murray
Gulf
Super Service
COR. MAIN AND CHESTNUT STREETS

TRAVEL

ANDOVER TRAVEL BUREAU
Agency for All Airlines and Steam Ship Lines
21 MAIN ST. TEL. 775-1098
Fred E. Cheever, Mgr.

WALLPAPERS

WALLPAPER
ALLIED PAINT STORES
Joseph T. Gagne, President
34 Amesbury St., Lawrence

PERSONALS

Mr. and Mrs. Arthur Rogge of Ballardvale rd. left recently to spend the winter in West Palm Beach, Fla.

Dorothy L. Stevens, 197 High st., has been reappointed as a notary public by Christian A. Herter.

LEGAL NOTICES

TOWN OF ANDOVER NOTICE

Notice is hereby given pursuant to Chapter 138 of the General Laws, as amended: that ANDOVER ASSOCIATES, INC., LEON DAVIDSON, Manager have applied for a license to sell alcoholic beverages of the following kinds:

''Inn Holder'', all alcoholic beverages on the following described premises: Canterbury Street, First floor; Grill room, trophy room, dining room, locker room, kitchen, and four entrances. Second floor; reception room, cocktail lounge, bar, dining room, porch; and two entrances, Third floor; twelve sleeping rooms.

By order of the Board of Selectmen
GEORGE H. WINSLOW, Town Clerk
Date of issue
November 17, 1955

TOWN OF ANDOVER NOTICE

Notice is hereby given pursuant to Chapter 138 of the General Laws, as amended: that the SHAWSHEEN MANOR, INC., GEORGE J. COLANTINO, President and Treasurer, have applied for a license to sell alcoholic beverages of the following kinds:

Hotel License, All alcoholic beverages, on the following described premises: 349 North Main Street, Three floors and ground floor, First floor, cocktail lounge, two dining rooms, 2 lounge rooms, 16 rooms, Ground floor, 16 rooms, Second floor, twenty rooms, Third floor, seven rooms and cellar for storage.

By order of the Board of Selectmen
GEORGE H. WINSLOW, Town Clerk
Date of issue
November 17, 1955

TOWN OF ANDOVER NOTICE

Notice is hereby given pursuant to Chapter 138 of the General Laws, as Amended: that the HOWARD D. JOHNSON CO., WARREN K. BEAMAN, Manager, have applied for a license to sell alcoholic beverages of the following kinds:

Restaurant, all alcoholic beverages, on the following described premises: South Main Street, near the By-Pass, One and one-half story frame building. Basement for storage and machinery, Street floor for dining room, dairy bar, kitchen, cocktail lounge, Upper floor for office, storeroom, machinery, dressing rooms.

By order of the Board of Selectmen
GEORGE H. WINSLOW, Town Clerk
Date of issue
November 17, 1955

At The Churches

(Continued from Page 19)

South Church
REV. FREDERICK B. NOSS, Pastor

FRIDAY: 7:30 p.m. A meeting of all South Church School Teachers at the home of Superintendent Warren Oldaker, 47 Lincoln st. 7:30 p.m. Troop 73, Boy Scouts at Central School Gymnasium.

SUNDAY: 9:45 a.m. Children's Service at South church. At this service the Church School children will return the filled grocery bags for the children at the New England Home for Little Wanderers. 9:45 a.m. Senior High Department of the Church School meeting with Mr. Weaver at Graham House, Phillips Academy. 10:30 a.m. Kindergarten classes at 49 Summer st. 10:45 a.m. Morning Worship at the Church. 7 p.m. Pilgrim Fellowship meeting.

TUESDAY: 8 p.m. Weekly meeting of the Building Committee at the Parsonage. 8 p.m. Ping Pong at West Parish church.

THURSDAY: 8:30 a.m. Union Thanksgiving Service at the Free Christian church. Rev. Levering Reynolds Jr. minister of the church to conduct the service. Rev. Frederick B. Noss of South church will preach the sermon.

TOWN OF ANDOVER NOTICE

Notice is hereby given pursuant to Chapter 138 of the General Laws, as amended: that HOFFMAN'S LUNCH, INC. doing business as CENTRAL CAFE, VICTOR DeGREGORIO, Manager, have applied for a license to sell alcoholic beverages of the following kinds:

Restaurant, all alcoholic beverages, on the following described premises, 9 and 11 Post Office Avenue, Street floor, one room, cellar for storage.

By order of the Board of Selectmen
GEORGE H. WINSLOW, Town Clerk
Date of issue
November 17, 1955

TOWN OF ANDOVER NOTICE

Notice is hereby given pursuant to Chapter 138 of the General Laws, as amended: that LOUIS J. SCANLON and HELEN M. SCANLON, doing business as ''SCANLON'S'' have applied for a license to sell alcoholic beverages of the following kinds:

Restaurant, all alcoholic beverages, on the following described premises: 430 North Main Street, two dining rooms, one kitchen, cellar for heating and storage.

By order of the Board of Selectmen
GEORGE H. WINSLOW, Town Clerk
Date of issue
November 17, 1955

TOWN OF ANDOVER NOTICE

Notice is hereby given pursuant to Chapter 138 of the General Laws, as amended: that ARTHUR HEIFETZ, doing business as TOWN GRILL, has applied for a license to sell alcoholic beverages of the following kinds:

Restaurant, all alcoholic beverages, on the following described premises: Corner of Main and Elm Streets, Elm Square, store with back room and cellar for storage.

By order of the Board of selectmen
GEORGE H. WINSLOW, Town Clerk
Date of issue
November 17, 1955

TOWN OF ANDOVER NOTICE

Notice is hereby given pursuant to Chapter 138 of the General Laws, as amended: that FRED'S LUNCH, INC., doing business as ANCHORS AWEIGH RESTAURANT, LEWIS S. CLEMENT, Manager, have applied for a license to sell alcoholic beverages of the following kinds:

Restaurant, all alcoholic beverages, on the following described premises: 19 Essex Street, first floor and cellar, bar, dining room and kitchen on first floor, two rooms in cellar.

By order of the Board of Selectmen
GEORGE H. WINSLOW, Town Clerk
Date of issue
November 17, 1955

TOWN OF ANDOVER NOTICE

Notice is hereby given pursuant to Chapter 138 of the General Laws, as amended: that ALEXANDER and ALICE WALLACE, doing business as ''WALLACE'S'' have applied for a license to sell alcoholic beverages of the following kinds:

Restaurant, all alcoholic beverages, on the following described premises, Lowell Street, one floor, four rooms.

By order of the Board of Selectmen
GEORGE H. WINSLOW, Town Clerk
Date of issue
November 17, 1955

TOWN OF ANDOVER NOTICE

Notice is hereby given pursuant to Chapter 138 of the General Laws, as amended: that ''WALTER'S INC.'', SYLVESTER A. McGOVERN, Manager, have applied for a license to sell alcoholic beverages of the following kinds:

Restaurant, all alcoholic beverages, on the following described premises: 6 Park Street, First floor, Dining room and kitchen, cellar for storage.

By order of the Board of Selectmen
GEORGE H. WINSLOW, Town Clerk
Date of issue
November 17, 1955

(Continued on Page 23)

IT'S PROFITABLE TO BUY SELL RENT HIRE THRU THE WANT ADS

LEGAL NOTICES

TOWN OF ANDOVER NOTICE

Notice is hereby given pursuant to Chapter 138 of the General Laws, as amended: that JOSEPH W. McNALLY, Manager, ANDOVER CORDIAL SHOP, INC. have applied for a license to sell alcoholic beverages of the following kinds:

''Package Goods'' Store, all alcoholic beverages on the following described premises: 11 Barnard Street, three rooms on ground floor, one room retail, two rooms for storage and cellar for fuel.

By order of the Board of Selectmen
GEORGE H. WINSLOW, Town Clerk

Date of issue
November 17, 1955

TOWN OF ANDOVER NOTICE

Notice is hereby given pursuant to Chapter 138 of the General Laws, as amended: that DRISCOLL'S PACKAGE STORE, INC., JOHN J. DRISCOLL, Manager, have applied for a license to sell alcoholic beverages of the following kinds:

''Package Goods'' Store, all alcoholic beverages, on the following described premises: 5 Post Office Avenue, three rooms on first floor, front room for sales and two rear rooms for storage.

By order of the Board of Selectmen
GEORGE H. WINSLOW, Town Clerk

Date of issue
November 17, 1955

TOWN OF ANDOVER NOTICE

Notice is hereby given pursuant to Chapter 138 of the General Laws, as amended: that GEORGE McCRACKEN, doing business as SHAWSHEEN MARKET has applied for a license to sell alcoholic beverages of the following kinds:

''Package Goods'' Store, all alcoholic beverages, on the following described premises: 2 Riverina Road, one main floor, three rooms, cellar for storage.

By order of the Board of Selectmen
GEORGE H. WINSLOW, Town Clerk

Date of issue
November 17, 1955

TOWN OF ANDOVER NOTICE

Notice is hereby given pursuant to Chapter 138 of the General Laws, as amended: that FRED YUNGGEBAUER, doing business as ANDOVER MARKET, has applied for a license to sell alcoholic beverages of the following kinds:

''Package Goods'' Store, wines and malt beverages only, on the following described premises: 1 Elm Street, three rooms on first floor and cellar for storage.

By order of the Board of Selectmen
GEORGE H. WINSLOW, Town Clerk

Date of issue
November 17, 1955

TOWN OF ANDOVER NOTICE

Notice is hereby given pursuant to Chapter 138 of the General Laws, as amended: that GEORGE C. CHEYNE has applied for a license to sell alcoholic beverages of the following kinds:

''Package Goods'' Store, wines and malt beverages only, on the following described premises; 325 Andover Street, Ballardvale, one floor, one room, and side room for storage.

By order of the Board of Selectmen
GEORGE H. WINSLOW, Town Clerk

Date of issue
November 17, 1955

TOWN OF ANDOVER NOTICE

Notice is hereby given pursuant to Chapter 138 of the General Laws, as amended: that WILLIAM J. DEADY, doing business as DEADY'S VARIETY STORE has applied for a license to sell alcoholic beverages of the following kinds:

''Package Goods'' Store, wines and malt beverages only, on the following described premises; Boston Road, one floor, two rooms and cellar for storage.

By order of the Board of Selectmen
GEORGE H. WINSLOW, Town Clerk

Date of issue
November 17, 1955

TOWN OF ANDOVER NOTICE

Notice is hereby given pursuant to Chapter 138 of the General Laws, as amended: that BESSIE R. FRANZ, doing business as FRANZ VARIETY STORE, has applied for a license to sell alcoholic beverages of the following kinds:

''Package Goods'' Store, wines and malt beverages only, on the following described premises: 185 North Main Street, First floor, two rooms, one for sales, one for storage. Second floor for storage.

By order of the Board of Selectmen
GEORGE H. WINSLOW, Town Clerk

Date of issue
November 17, 1955

TOWN OF ANDOVER NOTICE

Notice is hereby given pursuant to Chapter 138 of the General Laws, as amended: that JAMES J. SULLIVAN, INC., CHICKERY ZARZOUR, Manager, has applied for a license to sell alcoholic beverages of the following kinds:

''Package Goods'' Store, wines and malt beverages only, on the following described premises, 61 Essex Street, one floor, two rooms, cellar for storage.

By order of the Board of Selectmen
GEORGE H. WINSLOW, Town Clerk

Date of issue
November 17, 1955

Commonwealth of Massachusetts

Docket No. 25138
PROBATE COURT

Essex, ss.

To BETTY JEAN DALRYMPLE of unknown residence.

A libel has been presented to said Court by your husband, FREDERIC A. DALRYMPLE, of Andover in the County of Essex, praying that a divorce from the bond of matrimony between himself and you be decreed for the cause of desertion and praying for custody of minor child.

If you desire to object thereto, you or your attorney should file a written appearance in said Court within twenty-one days from the nineteenth day of March 1956, the return day of this citation.

Witness, JOHN V. PHELAN, Esquire, First Judge of said Court, this twenty-first day of October in the year one thousand nine hundred and fifty-five.

JOHN J. COSTELLO, Register.
3-10-17

Commonwealth of Massachusetts

Docket No. 207,678
PROBATE COURT

Essex, ss.

To all persons interested in the estate of ALFRED L. RIPLEY late of Andover in said County, deceased.

The first and final account of the executors of the will of said deceased has been presented to said Court for allowance.

If you desire to object thereto you or your attorney should file a written appearance in said Court at Salem before ten o'clock in the forenoon on the twenty-first day of November 1955, the return day of this citation.

Witness, JOHN V. PHELAN, Esquire, First Judge of said Court, this twenty-seventh day of October in the year one thousand nine hundred and fifty-five.

JOHN J. COSTELLO, Register.
3-10-17

Subscribe to the TOWNSMAN

PERSONALS

Miss Margaret Dick of Springfield spent the weekend with her mother, Mrs. Helen Dick of High Plain rd.

Mr. and Mrs. Henry G. Neunzer of Woburn st. and Mr. and Mrs. Richard W. Corrigan of Reading spent last weekend touring New Hampshire and Vermont.

"I'm sorry I forgot your birthday, Dear, but I'm sure we can work out a satisfactory adjustment."

Commonwealth of Massachusetts

Docket No. 249,458
PROBATE COURT

Essex, ss.

To all persons interested in the estate of EMIL J. DES ROCHES late of Andover in said County, deceased.

A petition has been presented to said Court praying that FRANCES M. DES ROCHES of Andover in said County be appointed administratrix of said estate without giving a surety on her bond.

If you desire to object thereto you or your attorney should file a written appearance in said Court at Salem before ten o'clock in the forenoon on the twenty-first day of November 1955, the return day of this citation.

Witness, JOHN V. PHELAN, Esquire, First Judge of said Court, this twenty-first day of October in the year one thousand nine hundred and fifty-five.

JOHN J. COSTELLO, Register.

From the office of
Joseph F. Bacigalupo
316 Essex Street, Lawrence 3-10-17

At The Library

These books have been added to the Memorial Hall library and are now ready for circulation: The House That Died, Gill; Two Tickets for Tangier, Mason; April to Remember, Miller; Flight of the Peacock, O'Connor; The Man in the Gray Flannel Suit, Wilson; The Crime of Galileo, Santillana; Adult Education Activities in Public Libraries, Smith; Lascaux; or, The Birth of Art, Bataille; The Viking Rocket Story, Rosen; Looking Beyond, Lin; Schoolhouse in the Foothills, Murray; Elizabeth I, Chidsey; The Web of Victory; Grant at Vicksburg, Miers; The Baltimore Orioles; the History of a Colorful Team in Baltimore and St. Louis, Lieb; Grand Deception: the World's Spectacular and Successful Hoaxes, Impostures, Ruses and Frauds, Klein; A baby's First Year, Spock; The Sacred Forest; Magic and Secret Rites in French Guinea; Gaisseau; The Assassins, Donovan; Fragrance in the Garden, Taylor; Approaches to Economic Development, Buchanan; Ionia; A Quest, Stark; Apes, Angels, and Victorians, Irvine; The Strangeness of the Church, Jenkins; Medical Care for Tomorrow, Davis; Boswell on the Grand Tour; Italy, Corsica, and France, Boswell; The Republic of Letters, Kronenberger; Danger is My Destiny, Osborne; Themes and Variations, Huxley; Drugs in Current Use, Modell; Early American Stencil Decorations, Waring; America's Needs and Resources, Twentieth Century Fund; A History of Currency in the U.S., Hepburn.

Eleven Blue Men, and other narratives of medical detection, Roueche; Man On Earth, Hawkes; The Rocket Pioneers, Epstein; Fear Strikes Out, Piersall; America At Mid-Century, Siegfried; Emily Dickinson's Home, Bingham; My Philadelphia Father, Biddle; The White Desert, Giaever; History of The Crusades, ; The Moving Waters, Collis; Our Yankee Heritage, Beals; The Great Merchants, Mahoney; The Land They Fought For, Dowdey; Schoolhouse In The Foothills, Murray; The Web Of Victory, Grant at Vicksburg, Miers; A Baby's First Year, Spock; SPI Plastics Engineering Handbook; Thirty Years, Marquand; The Human Brain, Pfeiffer; The Roosevelt Leadership, 1933-1945, Robinson; Headquarters, Reynolds; Plain Talk For Men Under 21, Ludden; Blue Print Reading For Home Builders, Dalzell.

Films available to groups during next few weeks: Nov. 14-19, Shyness; the three films on Canadian subjects are still available until December 26 – "Rocky Mountain Trout", "Holiday Island" and "You'll Take The Highroad." All films listed here are loaned without charge to any group in the community; the library projector may be borrowed for showing the films, and a trained projectionist will handle the programs for those needing him. For full information, call the library, Andover 314.

PERSONALS

Frank Froburg of Marland st. left Sunday by plane for Kansas City where he is spending a few days.

George Quesenberry, USN, is spending a leave with his wife and family at their home on Andover st. He is presently stationed in Virginia.

Mrs. Betty Kaiser recently returned by plane to her home in Nuremberg, Germany, after spending several months with her sister, Mrs. Edward Krieger of High Plain rd.

CLASSIFIED ADS

Personal a

TOPS IN RECORDED music for parties, dances, showers, receptions and record hops. Add life to your party! Call Chet Harnden at Andover 2462-W. Hall available. A-13-20-27

WEDDING INVITATIONS AND a complete line of Wedding Stationery. Fine selection of papers and type-faces. Prompt service. The ANDOVER TOWNSMAN, 70 Main St., Tel. 1943-1944. A-Tf

OFFICE WORK WANTED at home. Typing, Billing etc. Legal and Medical experience. Telephone Andover 2254. A-10-17-23-1

Services Offered c

PROMPT SERVICE on Television, Radio and phonograph repairs. All Types. Telephone Andover 2254. C-10-17-23-1

CHAIN SAW RENTALS and small engine repairs. All makes of lawn mowers sharpened. Equipment Service Co., Lupine Road (Next to the Railroad Station) Andover. Tel. 3075. TF

GENERAL WORK, Landscaping; Cellars and Attics Cleaned. Grade A Loam, Sand, Filling and Stones. Garbage removed. Romano Trucking. Tel. And. 946-J. C-TF

WINDOW CLEANING – residential and commercial. Storm windows (aluminum or wood) cleaned and hung. Janitorial work, offices or factories. Expert floor cleaning. Fully insured. Call Cote's Window Cleaning, Lawrence 80292. C-13-20-27-4

ATTICS, YARDS, CELLARS, barns cleaned. Storm windows and screens changed. Lawns mowed and driveways maintained. Small trucking jobs done. Call Andover 141-W. TF

DRESSMAKING and Alterations. Specializing in children's clothing Mrs. C. A. Piquette, 6A Burnham Rd., Tel. Andover, 2035-W. C-TF

ACCOUNTING SERVICES OFFERED part time. Reasonable. Can handle all or part of your accounting detail. Systems and taxes. Call Mr. Hackett, Andover 2094-M. C-20-27-3

Help Wanted—Female h

ASSISTANT TO Resident Head of college dormitory for girls. Vicinity of Boston. Must be in good health, active, mature, adaptable to conditions and personalities, affable as a receptionist and competent in handling personnel. College background preferred. Write stating full particulars. Box N25. Andover Townsman, Andover, Mass. H-17

Tailoring and Repairing g

INVISIBLE GARMENT MENDING – Burns, Tears, Moth holes, etc. Expertly mended. Call Mrs. D. M. Hogan, 110 Waverly Road, North Andover, Tel. Lawrence 22116. G-TF

Dogs, Cats and Pets m

REGISTERED DACHSHUND Male puppy. Home raised, inoculated, six months old. Call Mrs. Onthank Andover 1104. M-17

Articles for Sale o

GUNS! WE BUY guns, pistols old or modern, sell or trade, we stock loading tools, gunpowder, primers, hunting equipment, 12 ga. shells $1.95 box. We have the largest, complete Archery Dept. anywhere. Try any bow on our 50 ft. range. Andover Sportsman's Barracks, Postoffice Ave. open 9 to 6, Fri. till 9, tel. 2410. O-TF

TO SETTLE ESTATE – Rose carved Victorian sofa. Down filled cushion. Recently reupholstered. Excellent condition. Tel. Andover 2287. O-10

Houses for Sale q

JOHN HEWITT Real Estate. Land. Homes. House lots. 15 Post Office Ave., Tel. Andover 973, 1834. Q-TF

Wanted to Buy

ANTIQUES OR ANYTHING old. Marble-top. Walnut, Grape and Rose-carved Furniture, Glass, China, Silver, Jewelry, Clocks, Prints, Frames, Guns, Coins, Furniture Etc., William F. Graham Jr., 165 Golden Hill Ave., Haverhill, Mass. Telephone Haverhill 23708. Will call to look. TF

ANTIQUES – Am interested in buying good furniture and general furnishings of early type. The Wagners, 18 Andover St., Georgetown, Mass. Tel. Georgetown 7161. TF

PHILLIPS ACADEMY GRADUATE buying picture frames, old desks, jewelry, dishes, dolls, and marble top furniture. Appraisals given in strictest confidence. Tel. Lawrence 83072. TF

Punchard Retains Trophy

Bill Vickers, number 14, was too late to break up this Methuen pass, being caught by Hank Wainwright in the closing minutes of the Punchard-Methuen game. Coming up fast are three of the Blue Devils, Larry Lynch, number 34; Paul Stefani, number 22 and Bill Fisher, number 18. The Methuen player, number 81, is unidentified. (Photo by Frank Leone)

A happy, though mud-spattered, Punchard team retained possession of the Edward I. Erickson Memorial trophy Nov. 11 by beating Methuen high's Rangers, 20-12.

The game was played here, due to unfavorable conditions at the Methuen stadium.

The Blue Devils showed superior strength throughout the game. They scored once in the first, second and fourth periods, piling up 20 points before Methuen scored once.

Then, late in the final quarter, Methuen's passing attack netted two quick touchdowns but couldn't come close to the Blue Devils' overwhelming lead.

Vickers Scores First TD

Billy Vickers scored Punchard's first TD, plunging over from the 4 on the second of two quarterback sneaks. The Blue Devils had moved from the Methuen 45 in just seven plays, including three first downs.

In the waning minutes of the second period, Ed Dwyer raced around right end for three yards and the TD. Runge had recovered a Methuen fumble at the 10, setting up the score.

Again in the fourth period, the Blue Devils took command. A Vickers to McCullom pass netted 19 yards to the Methuen 16. Despite two five-yard penalties, the TD came when Alec Thompson raced 15 yards on a reverse.

Methuen Fumble Costly

In the scoreless third period, Methuen tried to keep the game from becoming a rout by driving all the way to the Punchard 2. A fumble recovered by Co-Captain Bill Fisher at the 10 ended the Rangers' hopes, however.

Call Back TD

Perhaps the best offensive play by the Blue Devils was Dick Smith's 88-yard run for a TD — which was called back because of clipping at the Methuen 33. Smith had taken the ball on his own 12 and knifed through the left side of the line on the second play of the period.

The clipping penalty was one of 10 15-yard penalties handed out during the game. Methuen was penalized 95 yards and Punchard was punished with a total of 90 yards during the game.

The statistics:

	PHS	MHS
First Downs	10	6
Rushing Yardage	150	47
Passing Yardage	19	154
Passes Attempted	4	12
Passes Completed	1	8
Passes Intercepted	0	0
Punts	4	3
Punt Average	29.7	32.3
Fumbles Lost	1	3
Yards Penalized	90	95

Passing Attack

The Methuen scoring came on passes from Quarterback Larry Waite. He fired a perfect strike to Hank Wainwright in the end zone and minutes later, Wainwright scored from the one after passes from Waite to Bob Weinhold moved the ball deep into Punchard territory.

MIRRORS
Make An
Ideal
GIFT
For Any Occasion
UNLIMITED
STOCK
TO SELECT FROM
Priced from $6.15 up
NOW IS THE TIME
TO SELECT
THAT PRESENT
We Invite Your
Inspection
Lawrence Plate & Window Glass Co
417 Canal Street Tel. 37151

Unaccepted Streets Up For Discussion

The question of unaccepted streets may come up again tonight at the board of public works meeting.

Members of the board recently inspected five streets that are included in a list of 38 old public ways being considered for inclusion in a bill to be filed in the legislature.

The bill will allow the town to accept the streets, for which there are no records of acceptance.

The five streets are Bannister rd., Cross st., Liberty st., Mill st. and Tucker rd.

31 Approved

Thirty one old public ways have been approved by the BPW on the list of those to be included in the bill.

They are Bancroft rd., Blood rd., Boutwell rd., Brown st., Burnham rd., Buxton ct., Corbett st., County rd., Cuba st., Cutler rd., Ferndale ave., Fiske rd., Gardner ave., Gleason st., Gray rd., Hidden rd., Ledge rd., Lincoln st., North st., Oak st., Pearson st., Pleasant st., Porter rd., Rattlesnake Hill rd., Spring Grove rd., Stinson rd., Torr st., Upland rd., Vine st., Whittier ct., Windsor st. and Woodland rd.

Approved in part by the board of public works were Lowell Junction rd. and Rocky Hill rd.

Town Counsel Vincent Stulgis has explained that some 75 streets in the town have a questionable status. Of these, 37 are private ways while 38 are public ways. The town counsel has pointed out that many of the public ways have probably been accepted by the town at some time but were never named. Thus, he explained, there are no records in the town by which positive identification can be made.

The BPW has been hampered this summer by the problem, as town meeting voted some work on streets that turned out to be unaccepted. There has been a legal question as to the town's right to work on them unless they are accepted streets.

PERSONAL

Miss Diane Mitchell of Tewksbury st. was the weekend guest of her brother and sister-in-law, Mr. and Mrs. Robert Mitchell Jr. of Amherst.

ACADEMY BARBER SHOP
96 Main St. Near A & P
3 BARBERS — GOOD SERVICE
Mon. - Tues. - Wed. 8:30 to 6
Fri. - Sat. 8:30 to 7
CLOSED ALL DAY THURSDAYS

PAUL'S 127 MAIN ST. TEL. 2125
25 Years' Experience
Dressmaking Remodeling
Alterations
Ladies' Suits, Coats and Dresses
Made to Order

Lundgren
Funeral Home
Established 1840
COMPLETE
FUNERAL SERVICE
MALCOLM E. LUNDGREN
DONALD E. LUNDGREN
18 Elm Street Tel. 2072

TOT'S 'N TEENS
Catering to the Jr. Miss . . . Sub-Teens . . . Girls and Tots
Boy's and Girl's
SPORTS
Sweaters
100% ORLON
Delightfully gay design in tune with Andover's youth! In washable . . . wearable Orlon.
Infant's Sizes 1 to 4 3.98
Children's Sizes 3 to 14 4.98 - 5.98
Matching Pull-Over and Cardigan Sets
Red and Navy — Sizes 5 to 14
Pull-Over 3.98 Cardigan 5.98
sketched from stock
Tots 'n Teens inc.
15 Chestnut St., Andover — Tel. Andover 2920
BERTHA M. RITCHIE, PROP
20 Steps from Main St. — Open Friday 'Til 9 p.m.

A
VOLUME 69 NUMB

Town Me

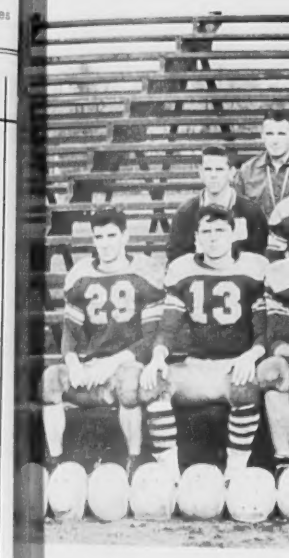

The Punchard football enough to pose for the racked up a season's reco game tomorrow. Rear row, Intyre, Jack Reilly, Richa Runge, Randy Gesing, Don green, William Simeone.

Weather Fore Save Time A

"And the forecast for Ando and vicinity. . ."

Those words and what follo have saved the town a consid able amount of money during last five years, according to B Superintendent Edward R. Lawso It was back in 1950 that t town first subscribed to a comm cial weather forecasting service

THEY
★ The experience of discriminating persons is a dependable guide. "They" will tell you that this fine pharmacy offers prompt, precise compounding at uniformly fair prices. Why not bring us your Doctor's next prescription?
DALTON PHARMACY
MAIN AT PARK ST.
TEL. 107
PRESCRIPTION SPECIALISTS